ON TODAY'S EDITORIAL PAGE
The Tucker Triumphs: *Editorial.*
Ethics of the Outdoors: *Mirror of Public Opinion.*
The Files Are Closed: *Editorial.*

ST. LOUIS POST-DISPATCH

REG. U. S. PAT. OFF.

FINAL
★★

Vol. 78. No. 132. (78th Year) ST. LOUIS, SATURDAY, MAY 12, 1956—18 PAGES PRICE 5 CENTS

RAIL RELOCATION ON RIVERFRONT PLANNED AS SOON AS FUND IS VOTED

U.S. Aid for Memorial Seems Certain as Result of Conferees' OK on Compromise of $2,640,000.

Negotiations with the railroads for relocation of tracks on the Mississippi riverfront will begin immediately after Congress appropriates funds for a start on the Jefferson National Expansion Memorial, the Post-Dispatch was informed today.

The path for federal aid apparently was cleared yesterday when a compromise appropriation of $2,640,000 for preliminary work on the memorial was approved by a Senate-House conference committee.

The appropriation will face its final House test Monday, and Representative Clarence Cannon (Dem.), Missouri, chairman of the House Appropriations Committee, predicted it would be approved.

Under a formula requiring the City of St. Louis to put up $1 for every $3 in federal aid, the city would be called upon to match the appropriation of $2,640,000 with a local contribution of $880,000. This would present no difficulty since a municipal bond issue of $7,500,000 for development of the memorial was passed in 1935, and only $2,250,000 of the bonds have been issued to date.

Plan for Negotiations.

Julian Spotts, superintendent of the memorial, said that once federal aid is assured, negotiations with the railroad for relocation of the tracks on the riverfront tract would get under way.

The tracks are to be carried past the memorial in a tunnel. The Missouri Pacific and Terminal Railroads will be called upon to share the cost of the relocation. In 1949 the railroads expressed willingness to negotiate on sharing the expense.

It has been estimated that entire cost of relocating the tracks will be between $6,000,000 and $7,000,000. When Congress in 1949 authorized the Federal Government to participate in the memorial development to the extent of $5,000,000 it set $1,875,000 as the federal contribution for the track project.

The city and the railroads will have to divide the remainder of the cost.

The $2,640,000 allocation for the memorial was included in an omnibus supplemental bill to finance various governmental activities in the current fiscal year, but it carries a provision which will make the memorial money available until spent.

This provision represented a victory for backers of the memorial project, since the House previously had deleted authority for the money to be spent after June 30. The National Park Service would have been unable to negotiate contracts for expenditure before July, and failure to beat this deadline would have resulted in the money's reverting to the Treasury.

$3,000,000 Requested.

Cannon, who headed the House delegation in the conference committee, told the Post-Dispatch he regretted that the committee had not approved the entire $3,000,000 originally requested for the project.

Committee approval of the compromise amount, however, will establish a policy under which future appropriations for the memorial can be sought, Cannon observed.

"We will take care of the additional funds in future appropriation bills," he declared. "St. Louis has done its part, and I think the House will go along."

The $2,640,000 would be the federal contribution to the cost of relocating railroad tracks on the Mississippi river levee and grading the site in development of the Jefferson National Expansion Memorial.

It took the conference committee three meetings to agree on the omnibus supplemental appropriation bill. The conferees were deadlocked over controversial financing plans for the Tennessee Valley Authority. Final agreement was reached on the bill when the Senate conferees receded from their position on TVA.

As approved by the committee, the $2,640,000 would be used to begin work on a 3000-foot tunnel on the levee to carry railroad tracks past the memorial. Relocation of the five sets of tracks would permit an unobstructed view over the proposed park and the river.

$14,000 CHEWED UP; OWNER SURE THAT MICE DID IT

Bills, the Life Savings of Sugar Cane Cutter in Hawaii, Found in Bits.

HILO, Hawaii, May 12 (AP)—Alejandro Lomapa, a sugar cane cutter from the Philippines, is convinced mice have eaten his life savings of $14,900, all in bills.

The 55-year-old worker told police he packed the money into a space over his door. He hadn't peeked at the hoard since December but when he took a look yesterday all that remained was small bits of what once were 745 $20 bills. Only three were salvagable.

Britain Apologizes to Russia For Navy Frogman's Snooping

—Associated Press Wirephoto.

COMDR. LIONEL CRABB is assisted by a Royal Navy officer as he prepares for dive prior to his disappearance April 18 near Soviet cruiser anchored in harbor at Portsmouth, England.

Confirmation of Published Notes Sharpens Political Uproar Over Missing Officer.

The New York Times News Service.
(Copyright, 1956, by The New York Times Co.)

LONDON, May 12—Britain has apologized to the Soviet Union for unauthorized snooping by a Royal Navy frogman near Russian warships at Portsmouth. A note to the Soviet embassy delivered May 9 identified the frogman, seen by Russian sailors, as Comdr. Lionel Crabb, and expressed the government's "regret" for the incident. Crabb is missing and presumed dead.

The Soviet Union had asked for an explanation of why a British frogman carried out secret tests "alongside" ships of the Red navy in Portsmouth on a friendly visit.

The exchange of notes between the two governments added a bitter aftertaste to the visit to this country of Russian Premier Bulganin and Nikita S. Khrushchev, leader of the Soviet Communist party.

Crabb, the British note admitted, was last seen swimming between the destroyers that escorted the cruiser Ordzhonikidze on which the Soviet leaders traveled to this country.

Fuel Added to Fire.

Publication of the notes by the Soviet Union and their reluctant confirmation here is expected to sharpen the political uproar that has been growing ever since Crabb's disappearance was first admitted by the Admiralty. There will be a debate on the matter in the House of Commons Monday.

The Russian note, delivered to Britain May 4 by the embassy in London, said Russian sailors saw Crabb April 19. He was on the surface and then dived near the destroyer Smotravaschcy.

The British note confessed that the frogman was Crabb and that his presence in the vicinity of the Soviet destroyers "occurred without any permission whatever and Her Majesty's government expresses its regret for this incident."

The Moscow radio broadcast the texts of the two notes. The Foreign Office, beyond confirming the accuracy of the Soviet report, had nothing to say.

Violation of Etiquette.

(The Associated Press quoted a Foreign Office spokesman as complaining that Moscow violated diplomatic etiquette by disclosing the apology.

("When an exchange of notes takes place between nations, it is customary for a government to publish the text of its own communication only, and not that of the other government," the spokesman said.

(The United Press quoted

Continued on Page 2, Column 3.

GENE AUTRY WILL GIVE UP HIS RADIO SHOW TOMORROW

HOLLYWOOD, May 12 (AP)—Cowboy actor Gene Autry is quitting radio tomorrow in what one source says is a disagreement over live and transcribed shows.

The announcement by CBS-radio president Arthur Hull Hayes yesterday said both the network and Autry's sponsor since 1940, William K. Wrigley Jr., were "surprised" by the decision. It is the longest sponsor-star relationship in radio history.

A source close to the millionaire cowboy said Wrigley "has never liked transcribed shows," adding he went along with part-time transcriptions when Autry's long rodeo tours kept him away from the studios. The star has been proposing transcription of all the shows, the surce said.

The actor's radio show has been chiefly a live program. Besides performing in radio, movies and TV, Autry owns five radio stations, two television stations, five ranches, two music publishing businesses and an interest in a Phoenix (Ariz.) newspaper.

AUSTRIANS CAN'T FIND WHERE IRON CURTAIN MELTS

VIENNA, May 12 (UP)—Austrian Communists today stepped up their propaganda for tomorrow's national elections with claims that the Iron Curtain on Red Hungary's border is melting.

Austrian border police and reporters who toured the frontier found no evidence of any real dismantling of the deadly minefields and barbed wire traps.

The Hungarian Communist government had proposed Wednesday to begin immediate removal of the barrier as "a gesture of friendship and coexistence."

The Austrian Communist press said about five miles of barbed wire was torn down yesterday opposite the Austrian Burgenland village of Strem by "Hungarian soldiers who smiled and waved at the Austrian villagers." Austrian police there said they had noticed nothing.

In the election, the two parties which have ruled Austria in coalition since the war are expected to win again and form a new coalition cabinet. They are Chancellor Raab's People's (Catholic) party and Vice Chancellor Adolf Schaerf's Socialists.

Roving Romeo's 'Secret Missions' End With 14-Month Jail Term

KANSAS CITY, Mo., May 12 (AP)—The "secret missions" of Sydney Rosenthal ground to a halt in United States District Court, which very publicly sentenced him yesterday to 14 months in prison.

The salesman pleaded guilty to a charge of impersonating a globe-girdling investigator for the Central Intelligence Agency.

Rosenthal, married and the father of two children, posed as a cloak-and-dagger agent to fleece romantically-inclined women. He told them he was traveling so fast on hush-hush assignments that even the Government couldn't catch up with him to pay the $15,000 in back salary he said was due him.

Meantime he accepted "loans" from his girl friends, most of whom expected their mystery man to marry them.

Rosenthal, 45 years old, pleaded guilty a week ago, and Judge Charles E. Whittaker delayed sentencing. The judge acknowledged yesterday that a look at Rosenthal's background had proved uncommonly interesting.

"A real Lothario," he said.

Whittaker reported he received letters "all week long" from Rosenthal's duped girl friends. One, the judge said, parted with $3000 for a "house in Denver" that she never got—then added money for wallpaper while the Government presumably was trying frantically to pay its "secret agent."

U.S. FLEET CALLS OFF CRETE VISIT AFTER WARNING FROM GREECE

Fury Over Executions by British Felt by Americans, Too — Sailors Might Not Get Warm Welcome.

ATHENS, May 12 (UP)—The United States Sixth Fleet has canceled plans for a good-will visit to the island of Crete because of the anger aroused in Greece by Britain's execution of two young Cypriots, it was announced today.

A United States Embassy spokesman said the visit was called off on the advice of the Greek foreign ministry.

The newspaper Kirix, published in the Cretan city of Canea, warned today that American sailors "might not get a pleasant reception" if they visited the big Greek island under present conditions.

Kirix said the fleet's proposed stay in Canea harbor should either be canceled or that its leave-hungry sailors should be kept aboard ship while the naval visitors were in Crete.

The Sixth Fleet, however, is still scheduled to carry out the rest of the calls on its cruise of Greek waters, including the ports of Patras, Salonika, Piraeus, Phaleron and Rhodes.

No Comment by Ministry.

The United States spokesman said he could not expand on the reason for cancellation of the Crete visit except to say the Greek foreign ministry considered it "advisable . . . under the circumstances."

The Foreign Ministry refused comment but informed sources said Crete naval authorities cabled last night warning of anti-American feeling on the island.

The United States had nothing to do with the executions on Cyprus, where Britain is resisting agitation for union with Greece — except for a vain effort to persuade Britain to postpone them — but Greek fury has been vented in part on United States agencies here.

A Greek mob stoned the United States Information Agency office in Athens Wednesday in rioting in which three persons were killed and 124 injured.

The two Greek-speaking natives hanged on Cyprus this week — Michael Karaolis and Andreas Demetriou—were the first to be executed under the stern security regulations imposed by Britain to halt underground violence on the strategic Mediterranean island.

Harding's Assassination Urged.

The Cyprus underground posted leaflets urging assassination of the British governor, Sir John Harding.

"That man who shoots Harding will have his name written on a golden scroll," said notices posted on Nicosia walls.

The leaflets followed yesterday's claim by the EOKA underground that it had hanged two British soldiers in retaliation for the execution of the two Cypriots convicted of a killing and an attempted killing. British officials cast doubts on the underground claims.

British-directed police struck back in the leaflet war by scattering notices through Nicosia streets urging the populace to "disown the bloodstained, fanatical terrorists" of the pro-Greek underground.

Harding said underground leaflets announcing the execution of the hostages contained a number of inaccuracies.

His government's official statement said there had never been "the slightest evidence" that EOKA, had captured Cpls. Gordon Hill and Ronnie Shilton.

Partly Cloudy

Official forecast for St. Louis and vicinity: Partly cloudy and rather windy tonight and tomorrow with likelihood of scattered thundershowers; low temperature tomorrow morning near 70; high in afternoon in upper 80s.

TEMPERATURES.

1 a.m.	76
2 a.m.	75
3 a.m.	74
4 a.m.	73
5 a.m.	72
6 a.m.	72
7 a.m.	73
8 a.m.	74
9 a.m.	77
10 a.m.	80
11 a.m.	84
12 noon	85
1 p.m.	87
2 p.m.	*87

Airport reading.

Normal maximum this date 74; normal minimum 56.
Yesterday's high, 87 at 3:15 p.m.; low 69 at 6:15 a.m.
Rainfall this year 9.25 inches; normal, 13.57 inches.
(All weather data, including forecasts and temperatures, supplied by the U.S. Weather Bureau.)
Missouri-Illinois forecasts and weather in other cities, Page 3A, Col. 1.
Pollen count, 24 hours to 10 a.m.: Oak, 10; hickory 70; grass, 6.
Weather map, Page 12A.

Sunset, 8:03 p.m.; sunrise (tomorrow), 5:52 a.m.

Stage of the Mississippi at St. Louis, 8.5 feet, a fall of 0.1; the Missouri at St. Charles, 11.7 feet, a rise of 0.3.

ALGERIA REBELS BOMB CAFE, KILL 13 MOSLEMS IN NEW RAID SERIES

Fellagha Continue Anti-French Attacks From Canyon Surrounding Constantine—9 Hurt by Blast.

ALGIERS, May 12 (AP)—Rebel bands stormed into the city of Constantine today, killed 13 Moslems friendly to the French, bombed a Jewish restaurant and continued raiding from a canyon surrounding the place.

This invasion of the biggest city in the interior of Algeria was the latest of a series of raids by the suddenly active Fellagha, extending from Oran in the west to the Tunisian frontier on the east.

Nine persons were hurt by a bomb thrown into a crowded Jewish cafe at noon. The explosion was part of the noisy pattern started when the Fellagha began shooting Arabs friendly to the French. Authorities reported rebels were working along a canyon whose precipitous walls drop away from the city. The city's power plant is in the canyon.

Earlier French authorities reported 109 Algerians killed by French paratroopers and infantrymen escaping from the rebel ambushes east of Algiers.

French Talks With Tunisians on Home Rule Broken Off.

PARIS, May 12 (AP)—France and Tunisia broke off talks here yesterday after failing to agree on what rights the North African nation will enjoy in defense and diplomacy under its new independent status.

France recognized the independence of its former protectorate in a declaration March 20, leaving details to be worked out later. Interpretation of the declaration is causing all the trouble.

Tunisia's Premier Habib Bourguiba announced he was flying back to Tunis and that negotiations will be resumed there later with French high commissioner Roger Seydoux.

Leaving a final meeting with Premier Hollet and Foreign Minister Christian Pineau, Bourgiba told reporters the two-day talks had improved the atmosphere and "overcome the most important difficulties."

Differences Over Timing.

But French official sources said sharp differences had cropped up over the timing and extent of Tunisia's diplomatic and defense rights.

Bourguiba was reported to have demanded the right to dispatch ambassadors immediately to Washington and the Middle East.

Mollet was understood to have asked the Tunisian premier to delay exchange of envoys until the accord is ratified by the French National Assembly.

French sources said the Mollet government is offering a similar deal to Morocco, which also has been decreed independent subject to further talks and assembly approval.

Bourguiba brushed aside French suggestions that Tunisia was not yet legally independent.

"I have not come to Paris to negotiate independence," he said.

Planes Strafe Caravan.

In Tunisia, meanwhile, French authorities said fighter planes strafed a 50-camel caravan bearing rebel supplies in Tunisia and "nearly wiped it out."

French authorities reported an encounter between security forces and two rebel bands at Djebel (Mount) Orbata near Gafsa in the general area where the camel caravan was spotted.

The bodies of 17 nationalists were found after the clash. The French said two of their men were killed.

Three French soldiers were reported killed and eight wounded when a military convoy was ambushed 85 miles southwest of Tunis.

CZECH REDS 'CONFUSED' BY DEBUNKING OF STALIN

Premier Says Some Used Issue as Means to Attack Prague Leaders.

VIENNA, May 12 (UP)—Communist Czech Premier Siroky admitted yesterday that the decision to debunk Stalin has "confused" the party in Czechoslovakia.

In a party address broadcast by the Prague radio and monitored here, Siroky admitted that "grave mistakes" had been committed in the past. He also charged that some party members used the Stalin issue as a means to attack Government leaders.

Despite the about-face on Stalin, Siroky hinted that there would be no posthumous rehabilitation of onetime party chief Rudolf Slansky, who was executed with nine other Communists in 1952 for treason.

Eats 44 Eggs in Half Hour.

AUVELAIS, Belgium, May 12 (AP)—Georges Grogniet claimed a local record this week by eating 44 boiled eggs in 30 minutes. He said the previous record was made in 1887 by M. Butacide, who ate 22 eggs in a half hour.

EISENHOWER'S HEALTH GOOD, DOCTORS REPORT AFTER 2-DAY CHECKUP

After Medical Checkup

—United Press Telephoto.

PRESIDENT EISENHOWER waving to crowd as he left Walter Reed Army Hospital in Washington today following two-day medical examination.

BLOOD PRESSURE NORMAL, NO SIGN OF WEAK MUSCLE FOUND IN HEART

President in High Spirits as He Leaves Hospital for Round of Golf; Bursitis in Shoulder Found Inactive.

WASHINGTON, May 12 (AP)—President Eisenhower's doctors today reported him "physically active and mentally alert" after a two-day thorough check-up in Walter Reed Hospital.

The report said Mr. Eisenhower's blood pressure is normal and that there are no signs of muscle weakness or angina in the heart.

"The President has shown good tolerance to increasing physical activity over the past six months since he departed Fitzsimons Hospital," the report said. This referred to the Denver hospital to which Mr. Eisenhower was taken after his Sept. 24 heart attack.

Because he is seeking re-election, the doctors' findings take on special political significance.

This week's checkup was the first full-scale medical examination for the President since Feb. 11. On the basis of that one his physicians reported on Feb. 14 that they found him physically fit to serve another five to ten years in a job like the presidency.

Two weeks later, on Feb. 29, the President announced he would run for re-election.

Heart Unchanged.

The doctors said X-rays show no changes in the President's lungs and no changes in the shape or size of the heart compared with the films dating from 1946.

"The fluoroscopic examination of the heart, showed a normal rate and rhythm," the report said.

It added that the healed scar from the heart attack shows no sign of enlargement or bulging.

The White House made the report public shortly after the President, smiling broadly and in high spirits, left the hospital for Burning Tree Golf Club where he played a round of golf.

The report, signed by the President's personal physician, Maj. Gen. Howard M. Snyder, and Leonard D. Heaton, commanding general of the hospital, summed up the President's health this way:

"His general condition continues good. He is physically active and mentally alert. His appearance, appetite and digestion are excellent."

There was one extra piece of good news for the President: The bursitis in his shoulder was found to be inactive.

Pattern of Healing.

The doctors said the President's heart was "well healed" from the September attack and that the electrocardiogram showed "residual changes consistent with healed infarction." White House press secretary James C. Hagerty said the doctors told him this medical term means only that the heart is following the regular evolutionary pattern of healing.

The report went on to say the tests showed no evidence of hardening of the arteries and that the circulatory tone was good.

It said Mr. Eisenhower continues to receive the anti-blood clotting substance which has been administered to him regularly since he began recuperation.

Here is the text of the doctors' report:

"The President underwent a complete physical examination with appropriate and thorough laboratory tests at Walter Reed Hospital 10 May to 12 May 1956. His general condition continues good. He is physically active and mentally alert. His appearance, appetite and digestion are excellent. His height is 71 inches and his weight is 168 pounds.

Special Examinations.

Special examinations revealed the following:

Eye: The eye examination showed no organic disease. The retinal arteries showed no evidence of sclerosis. A minor error in refraction was properly corrected by glasses.

Ear, note, throat and sinuses: There were no abnormalities noted. The tonsils had been previously removed.

Dental: The teeth and gums were in excellent condition.

Thyroid: There were no abnormalities noted.

Chest: The lungs were clear to auscultation. The determination of vital capacity was within normal limits.

Cardiovascular: At the time of the present examination the blood pressure was 118/80. The blood pressure since recovery

Continued on Page 2, Column 2.

PRESS BOARDS NAUTILUS FOR OVERNIGHT CRUISE

NEW LONDON, Conn., May 12 (AP)—The atomic submarine Nautilus moves from secrecy into the public eye today, taking aboard 12 reporters and photographers for an ovenight cruise.

New Yorkers will have a wide open view of the new vessel tomorrow as it proceeds on a timed schedule through the harbor. Newspapers, magazines, radio and television will provide a more intimate, if less direct, view for the rest of the world.

The newsman and photographers, many operating on a pool basis because of limited accommodations, were the 3000-ton submarine's first unofficial passengers although the Nautilus has logged some 36,000 miles since it first put out to sea nearly 16 months ago.

The Nautilus is the first, and so far the only operating, vessel in a nuclear powered fleet this nation is building.

The Navy launched its second atomic powered submarine, the Seawolf now nearing completion, on the same day the keel was laid for the third one, and only six months after the Nautilus was commissioned.

BLIND STUDENT FINED ON DRUNKEN DRIVING CHARGE

KNOXVILLE, Tenn., May 12 (AP)—A 60-day jail term and a $100 fine were handed down to a blind college student yesterday after he pleaded guilty to a drunken driving charge. Both sentence and fine were suspended.

Edgar Lee Edens, attending the University of Tennessee through assistance from a state rehabilitation for the blind program, told criminal court Judge J. Fred Bibb he was "operating the gear, brake and clutch" while a sighted companion was "putting the gas" to the car.

Patrolman Charles Miller, who arrested the pair, testified both were intoxicated. Miller said Edens was "under the wheel" and his companion was giving him instructions. The companion was unidentified.

ARMED ROBBER CALLS IT QUITS--VICTIM ARMED, TOO

LOS ANGELES, May 12 (AP)—Milton Gerber, a service station operator, told police yesterday that he and his insurance agent, Lee Roster, had just drawn $7000 from a bank and were getting into their car when a man with a pistol accosted them.

"This is a holdup. You're covered," said the man.

"You're covered, too," replied Gerber, pulling out a pistol.

The robber looked at Gerber—and his pistol—glanced hastily at the money bag, and then said: "Let's call it quits." He fled.

Leaflets Dropped on China.

TAIPEI, Formosa, May 12 (AP)—Nationalist planes dropped thousands of anti-Communist leaflets last night on the southeast China provinces of Fukien and Kwangtung, Air Force headquarters said today.

MAID RECRUITED BY IMMIGRATION CHIEF IN MEXICO

Senators Curious About Way He and Undercover Man Solved Servant Problem.

WASHINGTON, May 12 (UP)—A Senate Appropriations subcommittee may peel off the "closed" label that the Department of Justice stuck on the case of immigration commissioner Joseph M. Swing's government recruited Mexican maid.

A top Department of Justice official told reporters rather stiffly the department considers the maid case "closed." But a subcommittee staff member said today the group still expects answers from the department Monday on some questions posed by Senator Lyndon B. Johnson (Dem.), Texas.

How many government man-hours did it take for an undercover man to persuade the girl to quit her job in a Juarez restaurant?

How many more man-hours were spent getting her a visa and sending her to Washington to be a maid in the home of Swing, a retired general and West Point classmate of President Eisenhower?

How many other top immigration officials in Washington have solved the maid problem the same way?

Seeking Funds.

Swing was appearing before the subcommittee to seek funds this week when Johnson asked him about the maid problem. He asked Swing also whether Attorney General Herbert Brownell Jr. used an immigration service plane on a trip to see Johnson's political foe, Gov. Allan Shivers, at Woodville, Tex.

The Justice Department said in a statement yesterday that Brownell was on "official business" to speak to the Houston Bar Association and inspect penitentiaries. It said he did not use the plane to go to Woodville.

Swing told the subcommittee it's hard to find a maid in Washington.

So, he said, on one of his inspection trips to El Paso, Tex., he asked the district immigration director: "I wonder if there is any little Mexican girl over in Juarez who would like to immigrate and come over and go to work for me?"

Swing said an undercover man across the Rio Grande in Juarez—though Swing added that it was "off the record" that the service had undercover men—told him later: "I know a fine little girl working in this restaurant."

The retired general said he telephoned the district director

Continued on Page 2, Column 6.

Lawyer Prepares $30,000,000 Will, Paid With $25 Bad Check

BOSTON, May 12 (AP)—A man identifying himself as George Price of Fort Lauderdale, Fla., asked Attorney Stuart C. Rand to prepare a $30,000,000 will. Rand did. Price paid him with a $25 check.

Rand brought a complaint in municipal court yesterday. The check had bounced. Judge Leo P. Doherty issued arrest warrants charging Price with larceny of $25 and $250 worth of Rand's legal services. Rand told the court that after cashing the check he learned that the man's identification of himself as Price was fictitious.

NAVY'S CARRIER STRIKING POWER SMALL, TWINING TELLS SENATORS

General Minimizes Its Capabilities in Long-Range Raids—Calls Air Force Budget 'Austere.'

By ANTHONY LEVIERO

The New York Times News Service.
(Copyright, 1956, by the New York Times Co.)

WASHINGTON, May 12—Gen. Nathan B. Twining, Air Force chief of staff, minimized yesterday the capability of the Navy to engage in long-range strategic bombing with the great carriers of the Forrestal class.

He was cautious with his language as he testified before a Senate appropriations subcommittee, but his statement placed him in direct conflict with a rising Navy bid for a strategic bombing role.

To some extent also he was at odds with President Eisenhower. In meeting the persistent criticism of the defense program because Russia has stolen the lead in intercontinental bomber production, the President said recently that the critics had overlooked the importance of naval airpower.

When asked about the relative effectiveness of "floating bases" and land bases Twining said "we must be realistic" and added that the striking power of carrier bombers in a strategic air offensive would be "small."

He pleaded to be heard in a secret session if the Senators desired more detailed comments.

Budget Called 'Austere.'

Twining appeared with his superior, Secretary of the Air Force Donald A. Quarles, before the subcommittee headed by Senator Dennis Chavez (Dem.), New Mexico. In essence they testified the Air Force budget of $16,894,000,000 was "austere" and would take care of essential needs, but that considerably more money would be needed next year.

The Air Force program alone accounts for half of the $33,635,066,000 Defense Department appropriation bill passed by the House of Representatives Thursday.

Senator Leverett Saltonstall (Rep.), Massachusetts, asked if the Air Force, with this money and along with the Navy and Army "will be a sufficient deterrent so that no nation would dare attack us."

Twining looked down at the table top for a few moments and said in a tentative tone, "that is a very difficult question."

Saltonstall grinned and said "I had hoped the answer would be yes."

"I feel that for this year the answer is yes," said Twining and Saltonstall added smilingly that he hoped his remark had not induced the general to agree.

Hopeful of More B-52s.

Afterwards reporters asked Twining if he agreed with Gen. Curtis LeMay, commander of the Strategic Air Command, who recently testified that on the basis of present plans the Soviet long range air force would surpass SAC in striking power in 1958-60.

Twining replied he agreed, but that it was quite possible the production time of the B-52 intercontinental bomber, now lagging behind production of the comparable Soviet Bison, might be stepped up considerably.

In questioning Maj. Gen. Frank A. Bogart, Air Force budget director, and with Quarles and Twining indicating general approval, Saltonstall brought out that only approximately $250,000,000 of more than two billion dollars in Air Force fund reductions could be attributed to "arbitrary cuts."

For the most part the reductions made no substantial changes in programs but were due to fiscal readjustments — for example, reduction of lead time (production time of various items), repricing, and cancellations of programs and activities for reasons other than economy.

Sought $20,480,000,000.

In brief the budgetary story was this: Twining started out with an original request for $20,480,000,000, but reduced this to $18,900,000,000. Secretary of Defense Charles E. Wilson and the Budget Bureau, as an agency of the White House, reduced this to $16,518,000,000, but as criticism increased President Eisenhower proposed an amendment increasing the Air Force budget by $376,000,000 for a total of $16,894,000,000.

Twining's statement about naval strategic bombing lifted the corner of the curtain on an important disagreement between the Air Force and the Navy. Secretary of the Navy Charles S. Thomas said Thursday that few important targets in the world would be out of reach of atomic weapons borne by carrier bombers.

Airline Balks at Canine

—United Press Telephoto.

Movie actress SUSAN HAYWARD (left) arguing with airlines official at London Airport as flight attendant holds Yorkshire terrier taken from her shortly before recent London-to-Paris flight. Miss Hayward had carried the pet under a fur as she walked to the plane, but officials spotted the animal and stopped the actress. After quarantine rules were explained, Miss Hayward left the dog behind.

EISENHOWER'S HEALTH IS GOOD, DOCTORS REPORT

Continued From Page One.

from infarction has averaged 120/80. It has seldom reached higher levels and occasionally has been lower. The heart sounds were good. The pulse was 70 per minute.

The myocardial infarction of September 1955 was well healed, as evidenced by X-ray and cardiographic findings. The electrocardiogram showed residual changes consistent with healed infarction. There were no symptoms or finds of myocardial insufficiency (muscle weakness) or coronary insufficiency (angina).

No Sign of Sclerosis.

The arteries of the extremities showed no evidence of sclerosis. The circulatory tone was good. The President has shown good tolerance to increasing activity over the past six months since he departed Fitzsimons hospital. He remains on anti-coagulant therapy with excellent control.

Abdomen: There was a healed scar in the right lower abdominal wall from an appendectomy in 1923. The findings otherwise were normal.

Nerves, muscles, bones and joints: The nerve reflexes were those of a normal individual. The muscle tone was good. The bones and joints were normal, with the exception of a non-disabling injury to the left knee incurred at West Point in 1912. The previously noted bursitis was found to be inactive.

Genito-urinary system: There was no evidence of disease of the urinary tract. The prostate showed minimal benign enlargement—normal for his age.

X-RAY FINDINGS

Chest: The X-ray of the chest when compared with numerous previous films of the heart and lungs dating from 1946 showed no changes in the lungs and no changes in the general configuration or size of the heart. The fluoroscopic examination of the heart showed a normal rate and rhythm. The healed infarction (scar) on the anteholateral wall of the left ventricle was again noted and appeared as an area approximately 2.5 CM. In extent in which the amplitude of the pulsations was diminished. There was no evidence of aneurism (bulging in the scar.) There was normal excursion of the diaphragm on both sides and the aortic pulsations were normal.

Gallbladder: The gallbladder was normal by dye test.

Digestive Tract: The X-ray examinations of the gastro-intestinal tract with barium studies showed a normally functioning digestive tract.

Laboratory Findings.

Urinalysis: Normal.

Blood count: 5,500,000 red blood cells; 16.5 grams hemoglobin; 7850 white blood cells, with normal differential count.

Sedimentation rate: 14 mm. per hour hematocrit; 47 volume per cent.

Blood chemistry tests:

Urea nitrogen, 14 mg. per cent.

Fasting blood sugar, 89 mg. per cent.

Total cholesterol, 184 mg. per cent.

Total lipids, 682 mg. per cent.

Serum calcium, 5.4 mg. liter.

All of these laboratory findings were considered with normal limits.

BRITISH APOLOGY GIVEN TO RUSSIA IN FROGMAN CASE

Continued From Page One.

British sources as saying Russian frogmen spied on Royal Navy ships which visited Leningrad last October and that a Russian visitor to a new British destroyer was caught with a miniature camera concealed in a brown paper parcel.

(Political circles said the Russian disclosure was a "bitter shock" to Eden, who refused to tell Parliament anything about the incident earlier this week on the ground that it was "not in the public interest."

(As for the British government's statement that Crabb's actions were without official permission, observers said such a disavowal was customary when secret service operations were involved.)

Until last night there was a possibility that Prime Minister Eden would be able to ward off Laborite attacks by a dignified refusal, on security grounds, to give further details of the incident. This possibility has vanished with the Soviet publication of the notes.

Line of Defense.

One line of defense open to the Prime Minister is that this sort of reconnaissance is customary when warships enter an alien port. Authoritative sources stated that when a British squadron visited Leningrad last October, Soviet frogmen were frequently seen swimming near the ships.

It was also reported in London that Crabb reconnoitered the Soviet cruiser Svertlovsk when she was at Portsmouth last October.

The mounting attacks on the government are based as much on its inept handling of the incident as on the presumption of Crabb's espionage. Eden told the House of Commons Wednesday that the government knew nothing about Crabb's operations and was not responsible for them. The question raised on both sides of the House of Commons is "Why not?"

Reports that Crabb was found by Soviet frogmen and killed underwater or taken aboard one of the Soviet warships as a captive are discounted by other British frogmen. They assume that Crabb died from oxygen poisoning as a result of his exertions or that his supply line from the oxygen tank to his mouth was cut by some obstacle on the bottom of Portsmouth harbor.

GIRL TIED TO BICYCLE SAVED AFTER FALL INTO CANAL

GOEULZIN, France, May 12 (AP)—Roger Second, a fisherman, was riding his bicycle along a canal with his 4-year-old daughter, Monique, fastened securely to the carrier behind him.

He lost control and the bicycle plunged into the canal. Second was thrown clear and swam to safety but Monique—still firmly attached to the bike—went to the bottom.

A 16-year-old boy tried to rescue her but found the bicycle stuck in the muddy canal bottom. Finally a bargeman using a boat hook pulled up the bicycle with Monique still attached. Firemen revived her.

'FLYING SAUCERS' REPORTED SEEN OVER TOKYO AREA

TOKYO, May 12 (UP)—"Flying saucers" have been reported over Japan. The English-language Yomiuri Japan News said yesterday mysterious objects in the sky were reported seen Wednesday by three persons in the Tokyo area. Mitaka observatory experts said the objects may have been meteors.

FORMER DEPUTY COLLECTOR AT PERRYVILLE ACQUITTED

Special to the Post-Dispatch.

PERRYVILLE, Mo., May 12 — P. G. Unterreiner, former deputy collector here for the State Department of Revenue, was acquitted by a jury Thursday night on a charge of embezzling $16,967 of state funds.

The jury deliberated four and a half hours after a two-day trial. Unterreiner was dismissed from the job in April last year. The shortage was announced the following July, but no charge was filed until September.

The office, which was discontinued, issued motor vehicle licenses and drivers' licenses and collected the use tax on vehicles. Unterreiner is chairman of the Perry county Democratic committee.

ST. LOUIS POST-DISPATCH
Founded by JOSEPH PULITZER Dec. 12, 1878.
Telephone MAin 1-1111—1111 OLIVE ST. (1) Address
Published Daily by The Pulitzer Publishing Co. Entered as second-class matter, July 17, 1879, at the post office at St. Louis (1), Mo., under the act of March 3, 1879.
MEMBER OF THE ASSOCIATED PRESS and AUDIT BUREAU OF CIRCULATIONS
The Associated Press is entitled exclusively to the use for republication of all the local news printed in this newspaper, as well as all Associated Press news dispatches.
SUBSCRIPTION RATES:
By carrier in Greater St. Louis: Daily $1.25 a month; Sunday 15c a copy.
By Mail (Payable in Advance).
MISSOURI, ILLINOIS and ARKANSAS (Applicable only where local dealer service is not available).
Daily and Sunday, one year — — — $17.00
Daily, without Sunday, one year — — 9.50
Sunday only, one year — — — — 7.50
ALL OTHER STATES, MEXICO, SOUTH AMERICA and PAN AMERICAN COUNTRIES
Daily and Sunday, one year — — — $22.50
Daily, without Sunday, one year — — 15.00
Sunday only, one year — — — — 7.50
Remit either by postal order, express money order or St. Louis exchange.

Religious Programs on KSD for Sunday, May 13

Sacred Heart Program
7:00 to 7:15 a.m.

Faith in Action
7:15 to 7:30 a.m.

Episcopal Hour
7:30 to 8:00 a.m.

Rabbi F. M. Isserman
8:15 to 8:30 a.m.

Christian Science Program
8:30 to 8:45 a.m.

The Art of Living
8:45 to 9:00 a.m.

Dr. W. Sherman Skinner
9:00 to 9:30 a.m.
(Also on KSD-TV)

National Radio Pulpit
9:30 to 10:00 a.m.

The Eternal Light
11:30 to 12 noon

Catholic Hour
1:30 to 2:00 p.m.

K S D
550 on your Radio Dial

SENATORS MOVE TO SPEED UP GAS LOBBY INQUIRY

Committee's Staff to Question Oil Man Who Provided Cash Offered to Case.

WASHINGTON, May 12 (AP)—A special Senate committee moved on three fronts today to speed up its investigation into lobbying for and against the natural gas bill.

Chairman John L. McClellan (Dem.), Arkansas, said that in one phase of its inquiry the committee was acting to follow up leads developed in an earlier, separate investigation of a $2500 campaign contribution rejected by Senator Francis Case (Rep.), South Dakota.

Chief Counsel George Morris Fay told reporters that "as a starting point," the staff expected to interview Howard B. Keck, president of Superior Oil Co. of California.

The twenty-five $100 bills rejected by Case during Senate debate on the bill to free natural gas producers from direct federal regulation were traced to Keck's personal funds.

The money was left with one of Case's friends in South Dakota by John M. Neff of Lexington, Nebr., a lawyer-lobbyist for Superior Oil. Neff received it from Elmer Patman of Austin, Tex., another lawyer for the oil and gas producing company.

Testimony Screened.

Fay indicated that the staff may talk to Patman and Neff as well as to Keck in the current inquiry. He said the staff already has thoroughly screened the testimony taken in the previous investigation of the Case incident.

The McClellan committee announced also after a closed meeting yesterday that it had voted unanimously to look into charges that Senator Milton R. Young (Rep.), North Dakota, had "sold out" to natural gas interests.

Young requested that this be done, laying the charges to political opponents of his. He said that "all I want to do is clear my name." McClellan set no date for a hearing on the matter.

(The New York Times said Young asked the committee that it "require" K. W. Simons, editor of the Bismarck Leader, and R. C. Nathan, a member of the paper's board of directors, to testify. Nathan was quoted recently by the Bismarck Tribune as accusing Young, who voted for the bill, of accepting a "bribe" in connection with it. Young denied the charge and, at one point, threatened to take civil libel action against the paper. He linked it with the Non-Partisan League, a political group that has opposed him in the past.)

'Interests' For and Against.

The special committee instructed its staff also to make a preliminary check on the activities of what McClellan called two "interests" that supported the gas bill and two others that opposed it.

McClellan declined to identify them, saying they had just been selected as a starting point and similar checks would be made on other groups later. Other committee members also said there was no special significance to the selection of these four.

The eight-man committee, equally divided between Republicans and Democrats, was set up late in February to make a broad investigation into any improper or illegal attempts to influence Senators or other Government officials.

It has decided at the outset, to concentrate on lobbying for and against the gas bill.

SECOND GUIDED MISSILE SUBMARINE JOINS FLEET

WASHINGTON, May 12 (AP)—The Navy's second guided missile submarine, the Barbero, has joined the Atlantic fleet at Norfolk, Va.

The Barbero like the Tunny now operating with the Pacific fleet is equipped to fire the Regulus guided bombardment missile which carries an atomic warhead at a speed approaching that of sound. Regulus has an officially reported range of several hundred miles.

TITO COMPLETES FRENCH VISIT ON FRIENDSHIP NOTE

Yugoslav President Leaves by Train Over Route Sealed Off by Security Police.

POINT ST. ESPRIT, France, May 12 (AP) — Marshal Josip (Tito) Broz of Yugoslavia left for home today after a six-day state visit to France.

Just before his presidential train pulled out of this little railway station in southern France and headed for northern Italy he told reporters he believed the friendship between France and Yugoslavia is growing.

"Both myself and my whole entourage are convinced that the friendship between the two nations which existed in difficult times is not only still solid, but growing and deepening. We leave with deep wishes for the prosperity of the French people and the desire to act as an interpreter at home of all we have seen," he said.

Tito and his wife stopped at Mondragon on the trip from Paris for a quick tour of the giant hydroelectric project on the Rhone river.

Touring Mondragon for one hour, the Yugoslav president showed a lively interest in the hydroelectric project which is the largest of its type in western Europe. The dam and its series of giant locks were built in 1952 with the help of United States economic aid.

Security Watch Kept.

Tito's train passed over a route sealed off by French security forces. Overhead circled a French military spotter plane which checked and co-ordinated the movement of the security forces.

Veteran police officers in Paris said the Yugoslav leader's departure ended the biggest security operation in their memory.

President Rene Coty gave Tito a farewell dinner at Elysee Palace last night.

One practical gain the French are counting on is Tito's pledge to help achieve a "liberal" solution of the problem in Algeria where nationalists have been in revolt for the past 18 months.

Tito made clear he favored an Algerian solution that took into account the interests of the Algerian nationalists, as well as those of France.

Tito also was reported to have expressed belief the process of downgrading Stalin in the Soviet satellites has been moving too slowly.

Inadequate Concessions.

The independent newspaper Le Monde said he told French officials:

1. Concessions made to Yugoslavia during the twentieth congress of the Communist party are still inadequate.

2. The process of cutting down the Stalin legend must go on.

3. The communique announcing the recent dissolution of the Cominform gave undue praise to that organization which kicked out Yugoslavia in 1948.

Yugoslav Foreign Minister Koca Popovic told reporters his country favors direct talks between East and West Germany to aid German reunification.

Reunification, he said, should go hand-in-hand with disarmament, but it would be impossible to fix the stages in advance.

Popovic covered a wide range of other international affairs, saying:

A new accord, growing out of Tito's visit to Moscow in June, should not be "excluded."

Tito would like to visit the United States, but a trip like that "requires the same desire on both sides."

Russia's "new look" has great importance for Yugoslavia and the whole world. It raises hopes which hitherto would not have been possible.

Truman Charges G.O.P. Plans Smiles and Smears Campaign

Former President Writes Letter to A.D.A. Warning That Smoke Screen Hides Issues.

The New York Herald Tribune-Post-Dispatch Special Radio.

WASHINGTON, May 12 — Former President Truman charged yesterday that "the Eisenhower Administration is preparing for another election campaign of high-level presidential smiles and low-level vice-presidential smears."

The election-year job for "liberals," Truman said in a letter to Joseph L. Rauh Jr., national chairman of Americans for Democratic Action, "is to bring the real issues out from behind the smoke screen and help all people reach an informed opinion."

Calling on liberals to attack new problems with "the same kind of creative thinking that was successful in the past," Truman gave top priority to three problems:

Foreign Policy.

1. Foreign policy, an area in which he said "President Eisenhower has allowed the grand alliance of the free nations to fall into decay."

2. The "agricultural depression," which he attributed to President Eisenhower's "cruel policy of lower prices and fewer farmers." He called for "fresh ideas such as the Brannan plan" to restore farm incomes.

3. The "growth of a new feudalism" through "the curse of bigness" in industry. He urged liberals to reverse this trend.

Truman wrote in connection with the ninth annual convention of A.D.A., which opened here yesterday and will continue through tomorrow. About 600 members of the left-wing, non-Communist political action group are expected to attend.

No Indorsement Now.

Rauh told reporters three contenders for the Democratic presidential nomination "merit liberal support," but said he hoped the A.D.A. convention would not move "at this time" to indorse any one of them. He did not name the three, but the convention has solicited views on current topics from Adlai E. Stevenson, Senator Estes Kefauver and Gov. Averell Harriman of New York.

Announcing that A.D.A. will urge both parties to adopt strong civil rights planks, Rauh said that if either party compromises the issue, it will lose both Negro and independent votes. He said he would rather see a Southern bolt from the Democratic convention than accept a civil rights compromise.

By the United Press.

Walter P. Reuther, AFL-CIO vice president, said the Democratic party "does not deserve the support of the American people" if it attempts to compromise the civil rights question.

Reuther said that "we need fewer pious platitudes and more positive leadership from both the executive and legislative branches of the government to implement the recent decisions of the Supreme Court . . ."

"This is not a political question," he said. "This is a moral question, and unless a party that seeks political power is prepared to dedicate that political power to a moral purpose, it has no right to such power."

MAID RECRUITED BY IMMIGRATION CHIEF IN MEXICO

Continued From Page One.

from Washington and told him: "Put her on the plane and I will send the money down there and pay for her visa and her passage up here. If she wants to immigrate, fine."

Johnson read a letter from a career immigration employe complaining that solving Swing's maid problem took "numerous man-hours, telephone calls and so forth."

The letter also said "other maids were recruited by other immigration dignitaries now serving in Washington."

Swing said he had the only Mexican maid he knew of and he didn't think it took too long to get her. He said maybe the undercover man "interrupted his lunch hour" to talk with her.

Johnson said his tipster said nothing about lunch hours. Swing promised to investigate and report how many man-hours were involved.

TWIN ST. LOUIS AIRMEN INJURED IN TENNESSEE

Airmen 1-C August M. Frenzel and Eugene E. Frenzel Jr., twin brothers, of St. Louis, were injured last night in a collision of two automobiles near Tazewell, Tenn.

August Frenzel suffered a fractured jaw and other facial and head injuries. His brother suffered minor injuries. The sons of Mr. and Mrs. Eugene E. Frenzel Sr. of 4239 Bates street, they are 23 years old.

August was driving the car in which Eugene was a passenger, en route to St. Louis from their station at Greensville, S.C.

Baby Killed by Carriage Top.

PEKIN, Ill., May 12 (AP)—A baby buggy top slammed shut on the neck of a 2-year-old boy yesterday and choked him to death. Fire Department rescue workers labored an hour in an unsuccessful attempt to revive Bobby Eween. The carriage was parked near a barbershop where the boy's father, James, is employed.

WILLIAM P. ELMER DIES; FORMER CONGRESSMAN

William P. Elmer, former Congressman and Speaker of the Missouri House of Representatives, died last night of heart disease at his home in Salem, Mo. He was 85 years old.

A veteran Republican politician, he served as Representative in Congress from the Eighth District, 1943-45, after having served five terms in the Missouri House.

He was Speaker of the House for the Fifty-fifth General Assembly, 1929-30. He was one of the authors and sponsors of the Centennial Road Law under which the present system of state highways was developed and was author of a constitutional amendment authorizing payment of old age pensions in Missouri.

In 1949, Mr. Elmer was appointed a member of the Board of Curators of the University of Missouri and served until 1955.

Funeral services will be at 2 p.m., Monday, at the First Baptist Church in Salem with burial in Cedar Grove Cemetery there. Surviving are his wife, a son and five daughters. They are: Veigh Elmer of Denver, Mrs. Clark Whitmire and Mrs. Edwin Turner of Salem, Mrs. Vivian Gatlin, Los Angeles; Mrs. Myron Hamilton, East Point, Ga., and Mrs. Charles Horn, Carmi, Ill.

SENATORS RAP 'POLITICIANS' ON SUPREME COURT

McCarthy and Eastland Charge There Are No Lawyers on Panel of Judicial Body.

The New York Herald Tribune-Post-Dispatch Special Dispatch.

WASHINGTON, May 12—Senators Joseph R. McCarthy (Rep.), Wisconsin, and James O. Eastland, (Dem.), Mississippi joined yesterday in accusing "politicians" on the Supreme Court of responsibility for the court's recent ruling upsetting state sedition laws.

McCarthy appeared as a witness before the Senate Internal Security subcommittee, headed by Eastland to urge passage of legislation to nullify the effect of the court's ruling. The 6-to-3 decision last month in a case involving the conviction of Steve Nelson Communist leader, under a Pennsylvania sedition law, overrode sedition laws in 42 states, Alaska and Hawaii.

McCarthy, author of a bill to re-authorize the state jurisdiction, attacked Chief Justice Earl Warren as a man of "no judicial experience and very little legal experience," whose "only experience is as a politician."

"We have politicians instead of lawyers on the court," observed Eastland. McCarthy agreed.

"It's not that they are knowingly helping the Communist cause," McCarthy added, "it's that they don't understand what they are doing. They don't understand the function of the court. . . ."

Shortly after the hearing, Eastland and Senator William E. Jenner, (Rep.), Indiana, the only other subcommittee member present, met behind closed doors and approved on behalf of the subcommittee a measure by Senator Styles Bridges (Rep.), New Hampshire, another witness. It differed slightly in language from the bill offered by McCarthy.

The committee also heard requests for legislation from George Fingold, attorney general of Massachusetts and chairman of the subversive activities committee of the National Association of Attorneys General, and Louis Wyman, attorney general of New Hampshire.

Like the Senate witnesses, the attorneys general held that the Supreme Court ruled contrary to the intent of Congress when it overturned the state sedition laws. Fingold told the subcommittee that 37 states and the two affected territories have joined in a petition asking the court to reconsider its ruling.

Greater Values for Greater St. Louis
SUMMER SPORT COATS
$8.99 $13.95 Values
Downtown Northland
WEIL

MONDAY STORE HOURS
9:30 A.M. to 8:30 P.M.
wolff's
seventh and olive

FOR WOMEN...
A Skilled Financial Secretary at Modest Cost
ST. LOUIS UNION TRUST CO.

FUR STORAGE
Call CE. 1-5820
Kessler furriers exclusively

J. S. WOOD TIRE CO.
KELLY-SPRINGFIELD
Celebrity Tire Exch. Up to 50% OFF
J. S. WOOD TIRE CO. WHSE.
8510 Olive St. Rd. 2801 Chouteau

For dual-fuel GAS HEAT
Phone "Mr. B" . . . Bob Birner
Your Byrant Home Comfort Dealer
Phone: WOodland 2-1620
HORD-BIRNER, inc. 78 N. Gore

FILL YOUR WANTS FROM WANT ADS

See Our Complete Selection of Barometers, Thermometers and other weather instruments
Erker's
908 OLIVE—518 N. GRAND
33 N. CENTRAL, CLAYTON
Our 77th Year

WATERPROOF PLYWOOD
Any Size—Any Thickness
Sloan STORES
2239 S. Vandeventer MO. 4-4000
SEIDEL LUMBER
Fenton, Mo. VI. 3-4125

Potted Plants for Mother's Day
THE IDEAL GIFT
Cash and Carry Prices!
Potted Hydrangeas
Gloxinias Calceolaria
Roses Combinations
Bedding Plants
MAURER FLORIST
2600 Lucas-Hunt Rd., EV. 3-9413

DAILY BREAKFAST SPECIAL
2 BACON and 1 EGG 17c
Weekdays, 6 to 10:45 A.M.—Sundays, 6 to 11:15 A.M.
FORUM CAFETERIA
307 NORTH 7TH
OPEN DAILY AND SUNDAYS, 6 A.M. to 9 P.M.

NATIONALLY KNOWN POWER ★ —LAWN— MOWER
2 H.P.
$49.95 For Smoother Lawn
• 2 H.P. • 18-in. Rotary
• Lauson Engine • Leaf Mulcher
• Snap-on Handles • Closer Trim
W. H. STANLEY & CO.
5069 DELMAR FO. 7-0225
6724 OLIVE PA. 1-5214

Kiefer's Quality JEWELERS-OPTOMETRISTS Est 1919
Lasting Gifts for MOTHER'S DAY
Presentation Wrap Free of Charge
"2 Fine Stores" 5204 GRAVOIS AVENUE, HU. 1-3240
38 HAMPTON VILLAGE, PL. 2-1414

Ladies' Organdy HALF APRONS
A Fine Mother's Day Gift
59c
KRESGE Downtown 6th & Washington

NOTICE!
FURNITURE SALESMEN WANTED
It's much easier to sell in our store.
1. One of the largest selections in the Midwest.
2. We have Nationally Advertised brands.
3. Our prices are right.
4. One of the busiest stores in town.
5. We give good service.
6. We have 41 years experience.
7. Opportunities unlimited.
41 Years of Honest and Fair Dealing
FAIR
MERCANTILE CO. FURNITURE
Open Every Night PR. 1-8500
5257 SHAW Corner Edwards St.

HAVE YOUR PRESCRIPTIONS FILLED AT Katz
DRUG STORES
DAY AND NIGHT!
• SENSIBLE PRICES!
• PRODUCTS BY LEADING PHARMACEUTICAL HOUSES
• FILLED ONLY BY STATE REGISTERED PHARMACISTS
• REFILLABLE AT ANY KATZ STORE
TRUSTED OVER 5 MILLION TIMES
• 8th & Washington • Hodiamont & Easton
• Sutton & Manchester • 441 No. Kirkwood
• 6190 Nat. Bridge Rd. • 7th & Locust
FREE DELIVERY
DAY AND NIGHT IF NEEDED
FASTEST SERVICE IN TOWN!

HOME FURNISHINGS
that you are proud to use . . . .
COST LESS THAN YOU THINK AT
Lammerts
DOWNTOWN
911-919 Washington
ST. LOUIS HILLS
Jamieson & Chippewa
CLAYTON
Maryland & Forsyth
BUY ON OUR BUDGET PLAN!

GREENSPAN WINS RIGHT TO INSPECT STATE EVIDENCE IN PAY-OFF CASE

Court Rules Policeman's Counsel May See Material—Trial, Set for Monday, May Be Delayed.

Attorneys for Detective Capt. William Greenspan, charged with receiving bribes from brothel operators, were given authority today by Circuit Judge J. Casey Walsh to inspect certain material held as evidence by the state.

Today's rulings by Judge Walsh disposed of all remaining defense motions, but it appeared unlikely that the trial will be held Monday as scheduled because Greenspan's chief attorney, Morris A. Shenker, is participating in a trial in federal court.

The court ruled that Circuit Attorney Edward L. Dowd must produce for defense inspection any documents, books and papers obtained by the state in the course of an investigation which resulted in indictment of Greenspan or which are to be offered in evidence at his trial.

Judge Walsh also said the defense had the right to see any signed statements given by Greenspan to the circuit attorney, police officers or others in the investigation into alleged pay-offs.

Recordings of any personal or telephone interviews by the circuit attorney or his representatives in the course of the investigation should be made available to the defense, regardless of whether the person interviewed consented to such recording, Judge Walsh ruled.

He rejected a defense motion asking for a bill of particulars on thei ndictments. Last month Judge Walsh overruled motions seeking dismissal of the charges.

Before the court made its ruling today, Dowd objected to motions seeking to inspect material in his possession, saying the defense does not have an "absolute right" to such evidence.

He said the defense did not show the existence of any specific documents or records and failed to prove that the material desired was material to the case or admissible as evidence.

"The law holds that a motion does not prove itself," he declared.

Dowd said there were no recordings of any telephone conversations related to the investigation.

Greenspan was one of three police officers indicted as the result of an investigation which began June 1 into reports that brothel operators had paid off policemen. The others charged were Lt. F. Lyman Davis and Cpl. George R. Wood.

Judge Walsh has under advisement motions made in behalf of Wood similar to those filed for Greenspan. A hearing is scheduled for Monday on defense motions in the Davis case.

U.S. SEWER AID OPPOSED BY WATER WORKS GROUP

Opposition to provisions in pending federal bills which would authorize Government grants for construction of municipal sewage facilities was voted yesterday in a resolution by the directors of the American Water Works Association.

The directors asserted that the bills, if enacted by Congress, would mean delay in construction of sewer facilities. Municipal authorities would hold up work, in the hopes of obtaining federal money, they argued, saying that cities were financially able to pay for such facilities by bond issue.

The resolution said the association, which concluded its annual conference Thursday, supported features of the pending House and Senate bills that would provide federal aid in pollution control, research grants and funds for the United States Public Health Service. A new water law must be passed by June 30, when the present law expires, the directors said.

Missouri-Illinois Forecasts

Missouri: Partly cloudy, quite windy, warm and humid tonight and tomorrow; turning cooler in northwest late tomorrow; scattered thundershowers likely in west central and extreme north tomorrow; low tonight around 70; high tomorrow generally in upper 80s.

Illinois: Partly cloudy, windy and continued warm tonight and tomorrow; scattered thundershowers in north tonight and possibly over state tomorrow; chance of thunderstorms being locally severe in north tonight; low tonight in middle or upper 60s; high tomorrow in 80s.

Weather in Other Cities

(Observations for high at 6:30 a.m. for previous 24 hours; low for previous 12 hours.)

	High.	Low.	Rain.
Atlanta	83	62	...
Bismarck, N.D.	73	43	...
Boston	57	48	.05
Brownsville, Tex.	88	75	...
Chicago	66	56	.09
Cincinnati	84	68	...
Columbia, Mo.	87	69	...
Denver	81	48	...
Detroit	79	63	.48
El Paso	89	57	...
Fort Worth	92	72	...
Kansas City	86	76	...
Little Rock, Ark.	88	71	...
Los Angeles	66	52	...
Memphis	87	...	...
Miami	82	76	.14
Minneapolis	77	58	...
New Orleans	86	69	...
New York	58	48	...
Oklahoma City	90	72	...
Philadelphia	65	53	...
Phoenix, Ariz.	88	59	...
Pittsburgh	72	60	.55
Portland, Me.	51	44	.03
St. Louis, City	87	70	...
Airport	86	70	...
Washington, D.C.	70	58	...
Winnipeg	50	33	.02

Zoo Star Roy Taking a Dive on Skis

— By a Post-Dispatch Photographer.

Roy, star of the Zoo's chimpanzee show, speeding up incline on roller skate skis for leap into imaginary water in part of new act. Motive power is supplied by another chimp piloting "motorboat" built on dogde-'em car.

LEGION HEAD HERE, HITS BRADLEY REPORT

Says Foundation Is Laid for Wide Assault on Veterans' Programs.

The report last month by the Bradley commission recommending changes in veterans' pensions "laid the foundation for a wholesale assault on the veterans' program," J. Addington Wagner, national commander of the American Legion, charged here today.

Wagner spoke at a luncheon at the Sheraton-Jefferson Hotel of the American Legion Founders, holding their thirty-seventh annual reunion. The Legion was organized here at a meeting at the old Shubert-Jefferson Theater in 1919.

"No one knows better than members of the American Legion that service to the nation in time of war is an obligation of citizenship, but we know, too, it has not been met by all," Wagner declared. The observation was a reference to a statement in the commission report that "military service should not in itself be considered a basis for special benefit."

"American veterans, because of their unique sacrifices and service in the defense of our country, have become a class of citizens select in nature and distinguished by peculiar service," Wagner continued. "No governmental commission can deprive them of that special status."

Attacking the commission contention that social security benefits eliminate the need for non-service connected benefits for veterans, the speaker pointed out that "social security is not a gratuity."

"Social security benefits have been bought and paid for by the individual receiving them. The Bradley commission is only echoing the repudiated contention of the Hoover commission by saying, 'Let's not hang veterans' pensions at daybreak, let's strangle them slowly'."

Regarding the commission recommendation that the presumption of service-connection for chronic ailments such as tropical diseases and tuberculosis we withdrawn, Wagner said the commission "credits the field of medicine with an omniscience most physicians wish they possessed."

"We are confident that Congress will continue to do what is right and necessary for the veteran, while protecting the best interests of the people," Wagner remarked.

The speaker added that the Legion Finance Committee last week authorized the expenditure of $100,000 to publicize the organizations position on veterans' benefits "in order that the people be informed of the facts."

A presidential commission headed by retired Gen. Omar N. Bradley set forth 70 suggestions for changing many benefits now available to the nation's 22,000,000 war veterans. Chief among these was a recommendation that pensions for disabilities not connected with military service be gradually eliminated. It was also suggested that non-service connected disability pensons be reduced by deducting the sums 350,000 veterans now are receiving under social security.

Earlier this week the Legion denounced the Bradley report through a special group which stated its position at a hearing before the House Veterans' Affairs Committee. Today Wagner declared: "The battle has been joined; the American Legion is in this fight all the way."

Wagner, a Purple Heart Navy veteran of the Pacific fighting, is from Battle Creek, Mich. He was elected national commander last October.

CHARLES M. RICHARD DIES, FUNERAL TO BE MONDAY

Charles M. Richard, a real estate salesman and former subscription salesman for the Post-Dispatch, died of cancer last night at City Hospital. He was 64 years old and lived at 4265 Juniata street.

Surviving are his wife, Mrs. Martha E. Richard; two sons, Charles and Daniel Richard of Lamarque, Tex., and four daughters, Mrs. James Hope of Miami, Fla.; Mrs. Joseph Krieger of Corpus Christi, Tex.; Mrs. Earl Gnuse and Mrs. Jerry Kenny, both of St. Louis.

Funeral services will be at 9 a.m. Monday at Holy Family Catholic Church, Oak Hill avenue and Humphrey street, with burial in Resurrection Cemetery.

Zoo Shows Open With Plenty Of New Faces --- Some Human

Lion Act This Year Is Low Comedy Routine With New Trainer and Performers.

The elephants were in overalls and the chimpanzees on water skis as the St. Louis zoo's animal shows opened their 1956 season in Forest Park today.

Each act in Director George P. Vierheller's annual extravaganza was new or brushed up and there were plenty of new faces, some of them human.

One new face belongs to George Fraser, the youthful lion trainer, and it wears a cheerful, if exasperated expression. This is in keeping with the zoo's recent policy to make the lion act a low comedy routine instead of the traditional whip-and-roar battle which frightens youngsters.

Fraser displayed the comic technique at a preview performance yesterday which brought howls of delight from an audience consisting mostly of children. It was one lion show in which the audience made more noise than the lions.

Fraser's cubs, being new to the game, displayed no technique whatsoever, but were funny anyhow. They persistently thwarted his efforts to lug them on top of pedestals. At one point, dragging two cubs by their tails, he cried, in mock despair, "What am I to do?"

Elephants in Square Dance.

The elephant show has been expanded from nine to 20 minutes. Getting the elephants into their overalls (for a square dance) is one reason. This is no easy job, as anyone who has tried it knows, Trainer Floyd Smith pointed out.

The elephants have expanded, too. The eight youthful members of the troupe are a year older and can hardly squeeze through the stage doors now. Fortunately, zoo officials said with relief, the new elephant house will be ready next year.

Smith's hefty performers have added individual acts to their repertoire, including an Irish jig, a sailor's hornpipe and a whirl around the stage on a tricycle with substantial wheels.

For its thirtieth zoo season, the chimpanzee show has a brand-new curtain, based on a design by St. Louis artist Fred Conway, and a "Showboat" theme.

The props include a thunderous steamboat whistle, which in the preview show was yanked with startling effect several times by some chimps who got bored just sitting around waiting for their turns to perform.

Roy on Water Skis.

Roy, the chimp star, still lords it over the rest of the cast with his acrobatic feats. In a new trick, he sails around the stage on a water-skis lashed to roller skates, pulled by a "motor-boat" dodge-em car steered by another chimp.

Trainer Mike Kostial is presenting six new chimps this year and several new routines. In one act, three chimps roar around the stage perched atop a motorcycle driven by a fourth, the ever-present Roy. Not content with this, Kostial tosses rings to Jimmy, the topmost chimp.

Show schedules for Sunday and holidays: Elephants at 10:30 a.m., lions at 11 and chimps at 12 noon; at 2 and 4 p.m., the three shows are given simultaneously. The morning schedule is the same on weekdays, but shows in the afternoons are: Elephans at 2, lions at 2:30 and chimps at 3:30 p.m. There are no shows on Mondays.

COUNTY POLICE BOARD HEAD REAFFIRMS OVER-ALL POLICY

The St. Louis county police department has authority to move into incorporated areas in the county to enforce state laws if there is a breakdown in law enforcement in the community, Frank P. Aschemeyer, new chairman of the police board, said yesterday.

He reaffirmed the board's position that the charter amendment creating the department gave it authority to enforce state laws throughout the county, in incorporated as well as unincorporated areas.

"It is apparent that the county police department has the duty to enforce the laws of the state, which it must perform in any municipality where the superintendent of police has reason to believe the municipal police force is neglecting its duty," the board's statement said.

ARTHUR J. CASEY ELECTED OPTIMIST CLUB PRESIDENT

Arthur J. Casey, director of sales for Post-Dispatch Radio Station KSD, was elected president of the Optimist Club of St. Louis yesterday.

Other officers elected were: John M. Flachmann of Standard Underwriters Agency, vice president; Edgar M. Walsh of Walsh Printing Co., secretary; Herman L. Brocksmith of Scherck, Richter Co., brokers, and James J. McLaughlin, sergeant at arms.

Directors elected were: Howard G. Busch, John J. Connell, the outgoing president; Edward P. Dohrmann, Edward R. Gebhardt, Gerald M. Lively and Leo J. Reid Jr.

125 BUSINESS MEN SPEND DAY FIXING Y.M.C.A. CAMPS

About 125 St. Louis business men, unpaid except for a hearty lunch, spent an arduous day-long repair-and-paint session today at the Sunnen Lake camps of the Y.M.C.A. near Potosi, Mo.

Fifth in an annual series, the program was directed by Burns M. Franklin, member of the Y.M.C.A. camps committee. Work completed included the clearing of land in play areas and the rehabilitation of cabins, boats and other equipment.

Bus Trip Eliminated.

The Greyhound Corp. today was authorized by the Illinois Commerce Commission to eliminate one round-trip bus run between Du Quoin, Pinckneyville, Marissa, Lensburg, Freeburg, Belleville, East St. Louis and St. Louis.

ACTING SERGEANT FAVORING KIRKWOOD INQUIRY RESIGNS

Acting Sgt. Aubrey A. Love of the Kirkwood Police Department, one of several signers of a petition asking for an investigation of the department recently, resigned today. He had been a policeman for three years.

Love, who was the only sergeant to sign the petition, said he planned to re-enlist in the Navy as an aviation mechanic, second class. Before joining the police department he had served eight years in the Navy.

Chief of Police Kenneth Peck, noting Love's resignation left his force with only 20 men, announced he planned to advertise for police recruits and would hold a written examination next Tuesday at 7:30 p.m. at headquarters. One officer has been discharged and six others have quit recently. Some have complained of dissension in the department.

WOMAN PASSENGER KILLED IN AUTO-TRUCK COLLISION

Miss Irma Harris, 1006A Missouri avenue, was killed today when the automobile in which she was a passenger collided with a truck on United States Highway 66, one mile south of Edwardsville. She was 27 years old. Five other occupants of the car were hurt, two seriously. All are Negroes.

Injured seriously were David Spilkener, 2319 LaSalle street, and Michael Cruzat, 2304½ LaSalle. Miss Catherine Jones, 2302½ LaSalle, driver of the car; Philip Jones, 2724 Hickory street, and Miss Joyce Ann Wilken, 2240 Hickory, also were hurt.

Wesley L. Barron, Dallas, Tex., driver of the truck, suffered minor injuries. Illinois highway police were told that the automobile skidded and swerved into the path of the truck.

ALL PORCELAIN
'56 FRIGIDAIRE
HIGH TRADES—TERMS
SOUTHSIDE 3430 S. Grand
OPEN NITES — PR. 4-3000

SAVE at SUSMAN'S
FURNITURE & APPLIANCES
3rd Floor Display Room
Elevator Service
1114 N. MARKET

COUNTY MEETING OF DEMOCRATIC PARTY IS TODAY

To Choose Delegates to State Convention — Township Sessions Held Last Night.

The St. Louis county Democratic convention will be held today at the courthouse in Clayton, to name the county's 160 delegates to the May 28 state Democratic convention in Jefferson City.

Delegates to the county convention were selected last night at a series of public meetings for Democratic voters in each of the 14 townships. Most of the meetings were routine gatherings, dominated by regular party workers of township Democratic organizations.

Liveliest meeting was held in the jury assembly room at the courthouse, when opposing factions from Airport Township battled for control of the township's delegation. The fight ended with the meeting deciding to send a split delegation to today's convention.

The county convention is being held as part of the process under which Missouri delegates to the Democratic national convention are selected. St. Louis county will have 160 votes in the state convention, which will name the state's delegation-at-large to the national convention.

The county's representatives also will serve as delegates to Democratic meetings in the First and Second Congressional Districts, each of which will elect four district delegates to the national convention and their alternates.

In the Airport Township fight, a faction led by Robert A. Young, committeeman, opposed the rival forces headed by Mrs. Elsie C. McBride, committeewoman. The proposal that the township's delegation to the county convention be split equally between the two factions was suggested by the chairman of the meeting, Peter T. Barrett, 76-year-old former circuit judge.

Barrett, who is not a resident of Airport Township but was the compromise choice for chairman, completely dominated the meeting and forced a vote on his own split-delegation motion. The motion carried 139 to 137, with the backing of McBride adherents.

Young charged the proceedings were illegal and complained that four of his supporters were locked out of the room and were unable to vote. He indicated he might contest the split delegation at the county convention.

CHARGES AGAINST MAN IN ACCIDENT CASE DROPPED

Charges of feloniously leaving the scene against Paul Henry Deters, 308 Gark avenue, Jefferson Barracks, were dismissed yesterday by Magistrate Raymond I. Harris at Clayton.

The charge arose from an accident Nov. 26, last year when Richard Gray, 386 Kingston drive, St. Louis county, suffered an amputated left leg when the motorcycle he was riding was sideswiped by an automobile in the 200 block of Kingston.

Deters surrendered to police later in the day. Cecelia A. Burns, 9423A South Broadway, who was a passenger in Deters's car, testified before Magistrate Harris that Deters said he felt an impact. She said they looked back and saw nothing and after waiting about five minutes decided the automobile had sideswiped a vehicle which had failed to stop.

SERIOUSLY HURT IN FALL IN HOTEL ELEVATOR SHAFT

Anthony Schultz, maintenance worker at the MacArthur Hotel, 100 North Broadway, was seriously injured today when he fell 20 feet to the base of an elevator shaft at the hotel.

Police were told that Schultz had opened the outside elevator door at the first-floor level after arriving at work and, in the darkness, apparently did not notice that the elevator was not there.

He stepped into the empty shaft and fell. The elevator, in the rear of the hotel and not used by guests, ordinarily is left at the first floor but had been moved to a higher floor. Schultz, 53 years old, was taken to City Hospital for treatment of head and internal injuries.

Remember Mother's Day with Mavrakos Candies

OVERHEAD DOOR SECTIONS MADE TO ORDER
Schaefer Lumber Co. HAS IT! 4230 W. Nat'l Bridge JE. 1-6868

WATCH REPAIR
GUARANTEED WORKMANSHIP
Freund's
ON SIXTH STREET
Between Locust and St. Charles

ALSCO Aluminum Storm-Screen Windows & Doors
CALL
Mid-West Alsco, Inc.
1012 Brentwood Blvd. PA 1-2929

CLEAN-UP STARTS ON BUILDINGS IN DOWNTOWN AREA

Owners of 37 Structures Request Bids on Work as Result of C. of C. Drive.

A campaign to clean and beautify buildings in downtown St. Louis was under way today. Owners of 37 buildings already have requested bids for cleaning their structures, and others are being enrolled in the Chamber of Commerce drive to make the area more attractive.

Plans for the face-lifting program were reviewed yesterday at a meeting of building operators and civic leaders at the Chamber of Commerce Building.

The Mid-America Jubilee to be held on the riverfront in September will bring thousands of visitors to St. Louis, Richmond C. Coburn, board chairman of the chamber, pointed out, urging a general clean-up so that the city may make a good impression.

Committee Chairman.

He appointed Sam Michelson, head of a real estate firm, chairman of a committee which will push the program. Michelson announced that extensive refurbishing of the old Wainwright Building, the city's first skyscraper, would get under way within 60 days. The structure at 705 Chestnut street is now called the Missouri Insurance Building.

The 26-story Telephone Building, tallest in St. Louis, will be cleaned, it was announced by Edwin M. Clark, president of Southwestern Bell Telephone Co. Theodore Bannister, a vice president of the Frisco Railroad, said the Frisco Building would be cleaned some time this year.

The Merchants Laclede Building at 408 Olive street is to be refaced with limestone, said Alvin B. Vittert, owner of the building. The Post-Dispatch Building at Twelfth boulevard and Olive street will be cleaned soon.

Vittert emphasized that the clean-up cannot be carried out in a few weeks. It must be a long-range program with continuing effort, he said. It would be impossible to clean up all the downtown buildings this summer, he declared, since manpower would be insufficient and a heavy drain on water pressure would be undesirable.

City To Do Its Part.

Mayor Raymond R. Tucker said that the city would do its part by having the Civil and Municipal Courts Buildings cleaned. If the Board of Aldermen passes an ordinance regulating commercial parking lots, he added, operators will be required to landscape or take other measures to eliminate unsightly conditions.

Asked if the begrimed City Hall is to be cleaned up, Tucker replied that the city has no plans for cleaning the building this year.

"What about next year?" he was asked.

"I don't know who will be in office then," he answered with a smile.

50TH WEDDING ANNIVERSARY

Mr. and Mrs. Richard J. Linnenkohl, 3193 Watson road, celebrated their fiftieth wedding anniversary today with a reception for friends and relatives at the Longshoremen's Building, 3631 Marine avenue.

Linnenkohl, 69 years old, is an inspector of railroad material for the Chicago & North Western Railway System, where he has worked for 45 years. He and Mrs. Linnenkohl, 66, have a daughter, Mrs. Lawrence W. Long, 3135 Shenandoah avenue.

EVERYTHING FROM... TO
WHAT DO YOU NEED FROM CENTRAL HARDWARE

Open Monday Night 'Til 8:30 P.M.
Diamond Specialists
SELLE JEWELRY CO. 808 OLIVE ST.

SPRING RE-ROOF SPECIAL
HILL-BEHAN LUMBER CO.
$142.00
Average 24x30 feet, ¼ Pitch Shingle Roof Applied Complete
Call PA. 5-1111
Applied Roofing Division

3-PIECE BEDROOM SUITE $99
SMITH'S
Empire Furniture Co.
5360 EASTON AVE.

For good-looking rooms use
COOK'S COLOR CENTER
AT YOUR COOK PAINT STORE

OPEN EVES. EXCEPT WED. & SAT.
BABY CRIBS
NEW FULL PANEL $13.88
LARGE 6-YR. SIZE
JUVENILE FURNITURE MFG. CO.
5067 DELMAR
7020 W. FLORISSANT
6501 CHIPPEWA
FO. 7-8180

STEVENSON SAYS U.S. SHOULD GIVE ARMS TO ISRAEL

The New York Times News Service.
(Copyright, 1956, by the New York Times Co.)

LOS ANGELES, May 12 — Adlai E. Stevenson said yesterday that the United States should provide military assistance to Israel as a prerequisite to any long-term peace settlement in the Middle East.

He discounted the contention that military assistance would start an arms race. The arms race has already been started by the Soviet bloc's shipment to Egypt, he said.

Accordingly, he continued, there is a need to "restore the balance" of military strength between Israel and "her unfriendly neighbors."

Once the balance of power is restored, he said, the United States should call "on Russia and everyone else, including ourselves for an arms embargo."

8 INJURED IN BRAWL AT THE HARBOR LIGHT

Father and Son Arrested on Suspicion of Drunkenness.

The evening service at the Harbor Light, Salvation Army center at 915 Market street, had just ended last night when two men passing by made a convivial approach to a woman sitting in front in a folding chair.

A Salvation Army officer, Lt. Fred Hipp, took exception and one of the men turned on him with a knife. Some colleagues went to his help, the other man joined in, chairs were thrown, the police were called, and, in a minor-scale Donnybrook that ensued, eight persons were injured.

As police put the story together it went like this:

The outsiders were father and son—Jack Whatley Sr., 60 years old, a laborer, and Jack Jr., 29, a logger. Junior struck Lt. Hipp with a paring knife, and the father swung a chair at Walter Phipps, 62, the Harbor Light watchman, and Miss Velma Hipp, another member of the staff.

The first policemen on the scene were Patrolmen John Drozen and Walter Sax. Before they could get things quiet two other residents had been hurt. They are Francis White, 37, the gardener, and Charles Reynolds, 41, a resident.

The Whatleys left, and the officers caught up with the father at Ninth and Pine streets. The son was found in a tavern nearby, and in no humor to go along quietly. He saw that his father had a cut on the lip, and started wrestling with Patrolman Sax. Three more police cars were there by then, and the Whatleys were hustled into the patrol wagon but the son proceeded to break two panes of glass after the door was slammed.

The son was still unruly as he and his father were booked on suspicion of drunkenness and peace disturbance, with three additional charges against Whatley Jr.

WERNER-HILTON
New Spring Arrivals
EAGLE CLOTHES
WELLSTON STORE OPEN LATE TONIGHT
DOWNTOWN 706 Washington WELLSTON 5766 Easton

ROSE BUSHES
2-Year Northern Grown 79c Each
3 IN BUNDLE, $2.39
NETTIE'S FLOWER GARDEN
3801 S. GRAND AT CHIPPEWA
Open Weekdays 8 A.M. 'Til 8 P.M.

SHOP 9 TO 9
SPECIAL SALE PRICE!
Big ZENITH Washer
NO MONEY DOWN $59
You can count on this full size Zenith for dependability and years of good service!
Carson•Union•May•Stern
OLIVE AT 12th • PARK FREE

TONIGHT 5
ON CHANNEL
CHARLES BICKFORD
dramatizes a true, exciting story of a
"MAN BEHIND THE BADGE"
•
10:00 p.m.
KSD-TV

1000 GUESTS ATTEND GAY BAL MASQUE

Italian Theme Marks Affair Held to Benefit City Art Museum.

(Pictures in Everyday Magazine)

Against a backdrop of gay Italian street scenes and the stately edifices of Pompeii, 1000 colorfully-masked guests were entertained last night at the third annual Bal Masque at City Art Museum.

Guests paid $15 a person to attend the Bal, sponsored by the Friends of City Art Museum and Famous-Barr Co. to raise money to add to the museum's permanent fund for the purchase of art works.

In keeping with the Italian theme of the affair, most of the guests wore masks depicting the history or customs of Italy, ancient and modern.

Sculpture Hall served as the main ball room and dining area. The menu included two Italian dishes, antipasto and pizza, as well as ham, cheese and other delicacies. In the gallery on one side of Sculpture hall was an Italian street scene. Brightly-painted buildings were linked by clotheslines, and carts containing flowers and vegetables sat in the market place.

The other gallery was transformed into a bit of ancient Pompeii. Guests sipped champagne among the once-great city's ebony columns, which extended from floor to ceiling. Murals done in pastel chalk on black velvet completed the scene.

Lively dance music was provided by three orchestras. A few of the guests became overenthusiastic at one point, it was reported, and a brief scuffle between several of the formally-attired men ensued. Participants were quickly separated and the party resumed without further incident.

Winners of the principal awards for the most unique masks were Mrs. Stuart M. Baker, 810 Yale avenue, University City, and Mrs. Charles Krause Jr. of Milwaukee. Mrs. Baker's headpiece was a Venus de Milo and Mrs. Krause wore a blue and green peacock.

A certificate entitling Mrs. Baker to a portrait by Charles F. Galt, St. Louis artist, was given her by museum director Charles Nagel. He presented Mrs. Krause with a painting by Aimee Schweig, another St. Louis artist.

Some guests designed and made their own masks. Others were done by professional artists and students at the Washington University School of Fine Arts. Similar events in the past have raised as much as $11,000 for the museum.

Texan Dies in Electric Chair.

HUNTSVILLE, Tex., May 12 (AP)—Tommy Lee Walker, 20-year-old Negro convicted of raping and killing a Dallas woman, died in the electric chair at the state penitentiary here early today.

Save On WORK Clothes
REG. $1.65 MEN'S BLUE CHAMBRAY WORK SHIRTS $1.19
• Sanforized
• Sizes 14½ to 17
REGULAR 39c MEN'S UNION MADE SHOP CAPS 29c
• Black or White
• All Sizes
REG. $3.50 MEN'S "CROWN" UNION MADE OVERALL PANTS $2.49
We Give Eagle Stamps
OPEN EVERY NITE 'TIL 9
GALE'S
800 FRANKLIN
7324 Natural Bridge

ST. LOUIS POST-DISPATCH

Founded by JOSEPH PULITZER
December 12, 1878
Published by
The Pulitzer Publishing Co.
Telephone MAin 1-1111— *Address* 1111 Olive St. (1)

THE POST-DISPATCH PLATFORM

I know that my retirement will make no difference in its cardinal principles; that it will always fight for progress and reform, never tolerate injustice or corruption, always fight demagogues of all parties, never belong to any party, always oppose privileged classes and public plunderers, never lack sympathy with the poor, always remain devoted to the public welfare; never be satisfied with merely printing news; always be drastically independent; never be afraid to attack wrong, whether by predatory plutocracy or predatory poverty.

JOSEPH PULITZER.

April 10, 1907.

Saturday, May 12, 1956

LETTERS FROM THE PEOPLE

Johnston City Dissents

To the Editor of the Post-Dispatch:

For your humble information, the "deteriorating, vacant store buildings" so unceremoniously pictured in your April 15 PICTURES story of the plight of Southern Illinois was demolished April 23 by the City of Johnston City with the permission of the owner.

The removal of this building had been planned for quite some time. This was the one and only building in our community that isn't occupied, or if vacant, being maintained in good repair, or in the process of being removed.

For your further information, your photographer had to drive over a $172,000 permanent street improvement project, and past a new ultra modern $300,000 elementary school building to find this structure.

With all his trouble to "pose" this building in the manner he did, to indicate to the uninformed public that we are a run-down, disreputable and dilapidated community, he still had to show the new curbing of the street improvement, a new section of sidewalk in front of the subject building, and a new sidewalk section in front of a new modern clinic building in the center of the block.

We are not saying that we need no help for our unemployment, as we well do. We have been successful in our own right, and on the area level, in increasing employment. And from the gracious supply of area advertising by your paper in the past it would indicate that your intentions were honorable in giving us a boost. But once this article was published, it was obvious the story and pictures were solely for the purpose of selling your newspaper, and trying to keep your stockholders happy at our expense.

We do not need your participation in repairing our economic damage, as we can well care for ourselves.

It appears that before you would stick your nose in our problems of this nature, you would endeavor to try to make the necessary corrections in your own front yard. I rather imagine from your own office window you can observe not just one building needing repair or removed, but blocks of them. If you cannot see them, open the drapes, clean the window glass and take a look. They are rather plain on the street level if your office is up in the smoke level.

When we have reached the status of the traditional Western deserted gold-mining town we will so advise and list the admission prices.

K. NEIL THURMOND,
Mayor, Johnston City, Ill.

Freeholders and Badges

To the Editor of the Post-Dispatch:

Now that the citizens of St. Louis have elected 13 freeholders, one question occurs to me: That is, will it be mandatory for the taxpayers to supply said freeholders with gold badges such as those worn by the majority of our School Board so that they can speed over the city streets when on the way to a meeting?

EDWARD SANDER SR.

A Cheer for Charles Pian

To the Editor of the Post-Dispatch:

Congratulations to Charles Pian, local boxing commissioner, for suspending the boxer charged with assaulting a police officer.

If it were not for such police officers who face a most terrifying situation 24 hours a day, "Sports Fan," whose protest against Mr. Pian's action appeared May 10, would not be able to stick his little nose out of the house nor sit safely at home and find time to write such drivel. Sports indeed!

Thanks for a man like Charles Pian. It is gratifying to know that somewhere there exists a man who has a sense of common decency and respect for his position.

READER.

'Careful With That Facade'

To the Editor of the Post-Dispatch:

The executive committee of the St. Louis Chapter, American Institute of Architects, wishes to heartily commend your newspaper for the stand it has taken concerning the nation's Capitol building as set forth in the April 20 editorial, "Careful With That Facade."

It is indeed heartening to know that you and your staff are standing behind the institute in its effort to see that this fine, historic building is not defaced by thoughtless and untrained individuals.

—Your continued assistance toward the end of retaining intact the facade on the east side of the Capitol will be deeply appreciated by all sensitive, thinking people in this community and throughout the nation.

EMMET LAYTON.

Home Rule for St. Louis

To the Editor of the Post-Dispatch:

Prof. Thomas S. Barclay records, in his "Movement for Municipal Home Rule in St. Louis," that as long ago as 1868, Mayor James S. Thomas appealed to the Missouri Legislature for an increase in the power of the Mayor so that the Mayor might become "in fact, as well as in name, the responsible executive head of the whole city."

Though the City of St. Louis has acquired a relative degree of home rule since Mayor Thomas's day, the administrative freedom of the heads of some of the elective city offices, particularly the comptroller, treasurer, collector of revenue and license collector, still poses a serious local problem.

DONALD DATES.

The Tucker Triumphs

From the pioneer days of William Carr Lane and John F. Darby, the City of St. Louis has been fortunate to have been served by many able and public-spirited men in the Mayor's chair. But without the slightest disparagement to any of his predecessors, it can be truly said that there has never been a period to compare with the first three years of the Administration of Mayor Raymond R. Tucker.

When Mayor Tucker entered the City Hall in the spring of 1953, the future of this city was in danger. The plaza bond issue proposal had been defeated. The earnings tax which sustained so many vital municipal services appeared to be doomed. St. Louis was on the downgrade.

The new Mayor staked out his program. He rolled up his sleeves. He went to work. He enlisted help wherever he could get it. He kept on no matter how great the adverse odds appeared to be. He remembered how black it looked many times when, 15 years ago, he tackled the job of ridding St. Louis of smoke. The results in only 36 months are phenomenal.

• • •

Mayor Tucker had hardly settled himself in office before a new vote was scheduled on the $1,500,000 plaza bond issue. The citizens rallied to his leadership and that of those whom he associated with the project. On Sept. 29, 1953, the once defeated bond issue swept to victory by the tremendous majority of 77,927 to 28,650.

Then the Mayor turned to the establishment of authority for the city earnings tax in the City Charter. First it was necessary to coax permission from the Missouri Legislature for St. Louis even to vote on the issue. Winning that permission was a long, slow, hard battle. Then on Sept. 30, 1954, the earnings tax charter amendment was put to a vote to climax the second major Tucker campaign. That time the people gave the Mayor the amazing backing, on a tax issue, of 132,734 to 21,135.

The third major Tucker proposal called the voters to the polls on May 26, 1955. That time it was to pass on the $110,639,000 bond issue for 23 kinds of community improvements. With 2-to-1 majorities required, the voters supported each category by majorities ranging from 3 to 1 up to 6 to 1.

Last Tuesday the fourth major aim of the Tucker program moved notably toward realization. After winning a reluctant aldermanic approval for a vote on a Board of Freeholders to modernize the city's 42-year-old Charter, Mayor Tucker led the community in obtaining the election of 13 freeholders to buckle down to the task. This was done in the face of opposition by both Democratic and Republican ward bosses. To complicate the job, the 13 approved by the Citizens Charter Committee had to be picked from a long ballot with 45 names.

• • •

Now the freeholders will go to work and the community's clear expectation is that they will draw up a new charter, efficient, modern, designed to serve the best interests of the people rather than the patronage purposes of the professional politicians. When that is done and the handiwork of the freeholders is adopted at the polls, the fourth major goal of the Tucker Administration will have been reached.

These are the major efforts of Mayor Tucker. Still other important achievements stand to his credit. These include the enactment of the ordinance by which the city's water supply is fluoridated, the creation of and participation in the metropolitan sewer district, the halting of the evil of spot zoning which was doing so much to spread blight in residential areas, and enactment of the master traffic control plan to unplug the city's streets.

Obviously Raymond R. Tucker did not do all these things by himself. Each time he had the help of countless citizens, also devoted to their city. But Mayor Tucker has provided the indispensable leadership. He deserves the community's gratitude and we are confident that he has it in generous measure. After all the record of support speaks louder than any words.

Congratulations, Mr. Mayor!

A Traffic Law That Works

Missouri's auto safety responsibility law is working as well as its sponsors anticipated three years ago.

When the law went into effect in 1953, only about one third of the motorists required to file accident reports with the State Director of Revenue carried liability insurance coverage. Now, officials report, about three fourths of those filing reports have proper insurance. This means better protection for accident victims.

But the law also affects traffic safety. For motorists involved in accidents who lack proper insurance must post bond, and may lose their driving licenses if they cannot do that and cannot meet judgments against them for causing accidents. So far more than 22,000 licenses have been suspended, though many were restored after legal requirements were met.

Traffic accidents are a tragic and costly business. Motorists who cause them ought at least to be able to pay the cost—or ought to be put off the highways. That is what the law says and does.

Cities, Too, Need More Doctors

The plea for more doctors generally comes from the rural sections of the United States. The general assumption is that the cities have a reasonably adequate number of physicians and surgeons, attracted by the superior hospital facilities of the larger communities.

But now Dr. Dominick F. Maurillo, chairman of the New York Board of Regents Committee on Licenses, is asking Congress to do something about the shortage of doctors on behalf of the cities, too. Speaking at the 150th annual meeting of the New York State Medical Society, he asked Congress to examine the policy of limiting the number of students in American medical schools and to establish a commission which would study "all phases of medical education."

The shortage has become so critical, he said, that hospital authorities are searching Europe and Asia for interns. The 72 medical schools in the United States graduated less than 7000 doctors last year. All of these obtained internships, he said, yet American hospitals were left with a shortage of 7000 interns.

Hence the recruiting of doctors trained abroad. Dr. Maurillo estimated that one fifth of the 25,000 active practitioners in New York were trained abroad. Among general practitioners, the proportion is higher. He also estimated that foreign-trained doctors who will be granted licenses in the United States in 1956 will equal about one third of the country's medical school graduates. And he pointed out that about 2000 Americans now are studying medicine abroad because American schools made no room for them. A more serious consequence of the tight limit on admissions, however, is the large number of potential doctors discouraged from even starting the study of medicine.

The essentials of Dr. Maurillo's plea long have been familiar to those aware of the slight increase in medical enrollments in the last 50 years despite a great increase in the nation's population. What is more novel in his story is that heavily populated states like New York also are feeling the lack of enough doctors to provide adequate medical care.

Maybe Congress should take a look at what could be a serious threat to our most valuable resource, manpower.

The Files Are Closed

Attorney General Brownell says the Justice Department is investigating the Government's Nicaro nickel deal and therefore the files on the project are not available to anyone else. As far as the public is concerned, this statement leaves a lot of unanswered questions.

In January a House subcommittee heard some seriously conflicting testimony about political influence employed in an expansion of the big Government-financed nickel plant in Cuba. The principal witnesses were Edmund F. Mansure, who has since resigned as General Services Administrator, and Randall Cremer, a construction firm officer.

Mr. Mansure testified that he took Mr. Cremer to see Republican National Chairman Leonard W. Hall about the Nicaro contract. Mr. Cremer testified that Mr. Mansure did not accompany him to see Mr. Hall.

Then Mr. Cremer said that Mr. Mansure told him that William J. Balmer, a Chicago Republican leader and friend of Mansure, was a good man to see about insurance for the Nicaro project. Mr. Mansure denied that he had steered the valuable brokerage business to the Balmer firm.

The clearest point made in the hearing was Mr. Mansure's own statement that he regarded the insurance business on this Government project as "being part of the patronage system." When this came out President Eisenhower ordered a White House study of the situation. Presumably it is still under study.

On Wednesday a *Chicago Daily News* reporter, William McGaffin, told the President of charges that the Justice Department was sitting on the Nicaro file "because it would embarrass your Administration if it were made public." The President referred the reporter to Attorney General Brownell, who is not ready to make anything public.

Three other Administration officials besides Edmund F. Mansure have resigned after questions arose about use of political influence in public business. But resignations do not answer these questions. Resignations do not constitute a moral crusade against political finagling. What is needed in the Nicaro case is a full disclosure of the facts.

Gen. Twining Steps on Some Toes

Gen Nathan Twining, the Air Force Chief of Staff, must have perturbed President Eisenhower and Secretary of Defense Charles Wilson with some of his testimony on American air power before a Senate Appropriations subcommittee. He did all right until with the airman's typical contempt for things nautical he dismissed the Navy's new giant aircraft carriers as of almost negligible consequence.

Yet it was President Eisenhower who at his press conference on May 4 declared that critics of American air power ought to wait until they got the full story which includes what he termed the "tremendous" mobile air power of the Navy. And Secretary Wilson on May 8, before the same subcommittee that heard Gen. Twining, asserted that Navy carriers were of great importance because they had "the ability to project our air power into certain areas where we might not otherwise be able to do so."

The Air Force, with its usual efficiency in publicity matters, distributed mimeographed releases of Gen. Twining's remarks about naval air power shortly after the hearing adjourned for the weekend. All in all, it seems a safe prediction that the admirals, probably bristling now over the verbal bombing of their carriers, will strap on their sabers and accept the challenge.

If so, Capitol Hill may well reverberate again as it did in 1948 in the wordy battles over the B-36 versus Navy jet interceptor controversy.

Riverfront Money in Sight

There is genuine progress in the Senate-House conference committee's recommendation of an appropriation of $2,640,000 for preliminary work on the long-delayed national monument on the St. Louis riverfront. While the sum is less than was hoped for, it should go a long way toward putting the railroad tracks in a tunnel and grading the site. And as Representative Clarence Cannon of Missouri says, it establishes a policy for the voting of additional funds.

The Senate and the House, of course, will have the last word on the supplemental appropriation bill which contains the riverfront item. So far, an objecting voice has been raised only in the House; and Mr. Cannon predicts favorable House action. If he is right, St. Louis can look forward to a dramatic beautification of downtown St. Louis of the same nature as projects undertaken in Pittsburgh, Philadelphia, Detroit and other cities.

Because the project, in charge of the National Park Service, is to be a memorial to Thomas Jefferson's purchase of the Louisiana Territory, its ultimate development may be expected to be on a more impressive scale than mere local park projects. Its possibilities are best suggested by the Saarinen prize-winning design for the "Gateway of the West."

Happily, the conference committee decided that the funds shall remain available until used. This does away with the need for overhasty commitments. The sum will be supplemented by money from the Missouri Pacific and Terminal railroads, and there is general agreement that St. Louis will put up $1 for every $3 put up by Washington.

The project is an incalculable contribution to the rehabilitation of the downtown area and a stimulus to the general refurbishing of the city. More importantly, it will be a suitable monument to the spirit and the enterprise of American nation-building, a constantly useful reminder of American vision and boldness. May the dirt fly soon.

Preying on Schools

Indications that property recently stolen from city schools is being fenced should spur the Police Department to all-out effort to discover the central culprits. Without a market it seems doubtful that anyone would make away with typewriters, record players, radios, film projectors and adding machines. The immediate effect of these depredations is bad enough. The possible ill effect on school children who know of such things going on may be worse still. Anyone aware of school property being offered for sale will be helping clean up an exceptionally vicious racket by supplying the information to the police.

"WE'RE LETTING THE UNITED NATIONS STAY, BUT WE'RE WARNING THEM"
—From The Washington Post.

Ethics of the Outdoors

The Mirror of Public Opinion

Many complaints about lack of sportsmanship in hunters and fishermen have been heard, editor says; public opinion can be brought to bear on beginners; effective educational job is up to outdoor clubs and writers; tolerance and patience are needed.

Dan Saults, Editor, in the Missouri Conservationist

Human behavior is pretty much guided by two factors: laws and accepted rules that have social weight. It's quite unfair to expect hunters and fishermen to conform to rules, to a code of conduct, of which they have never heard. And too many of America's new crops of gunners and anglers just don't know the ethical pattern that was developed over the years in this country.

This is the suggestion made in a letter from one of our St. Louis correspondents, James R. Thayer, who reports hearing rumbles of dissatisfaction in far-flung places about the lack of sportsmanlike conduct in the field.

"I am sure many complaints are unfounded or exaggerated," he wrote, but Mr. Thayer also feels there's a lot of justification for this grumbling. And he says a lot of it is the good sportsman's fault because the veteran hasn't tried to teach the neophyte. "Isn't it possible," he suggests, "that we old snobs are expecting too much from our raw recruits?"

It is indeed possible, and maybe even probable. As has been pointed out here before, post-World War II days saw a suddenly-doubled number of participants in outdoor sports all over the country.

A lot of these people didn't know much about fishing tackle nor guns, but they were eager to learn. Many of them were women, who seem to be doing more and more fishing in all areas, and doing it pretty well, too.

But most of these beginners, a lot of whom are now confirmed and skilled addicts, didn't ever get to learn much about the ethics of the outdoors as formulated in a more leisurely epoch. No one ever really wrote the rules of sportsmanship until after they were established by a sort of mutual consent; you learned them at an older person's knee as you grew up, just as you learned table manners or how to conduct yourself toward your elders.

In our earnest efforts to have schools teach everything from basketball to basketry, we may have assumed the rules of outdoor behavior were taught along with ballroom etiquette, but they weren't, aren't and shouldn't be. This is a matter for the outdoorsmen themselves.

Granting Mr. Thayer is right (and I think he is) the force of social approval or disapprobation needs to be applied. And this cannot be done in the law-making process nor by edict; it can be done by those who try to abide by the unwritten rules of good field manners.

It's unfortunate that so many words have been misappropriated by people who have no right to claim them, but when the once-meaningful "sportsman" title was donned by everyone with a casting rod or gun, who put up a battle for it? "Outdoorsman" is going the same way. Too many degrees are being conferred without the recipient having to work for it.

It's an injustice to the beginner, really, to be led in to a royal banquet before being taught that a knife isn't for peas.

Our St. Louisan suggests the rules of behavior fall into two categories: How to treat your host, whether individual or public area; and How to treat your fellow sportsman. A third possible category here is: How to treat the game you seek.

This isn't a job for a state agency, except to help the sportsmen carry out their own educational function. It isn't possible to leave it to papa anymore, with the growth of outdoor activity.

But it is the province of hunting and fishing clubs, working with their own members and with the angling-gunning public as a whole.

It is within the scope of outdoor writers.

It calls for patience, tolerance but the determination to use the force of public opinion, to cast out the miscreant who will not learn.

Obeying the law is only one phase of good manners, though a most important one. There's a lot more to it than one editorial can tell.

The D.A.R. Finally Approves

From The Providence Evening Bulletin

The United Nations passed one of its sternest tests the other day when the Daughters of the American Revolution, meeting in annual convention, passed a resolution of support for the U.N. A couple of strings were attached to the indorsement. One made it clear that the indorsement applied only to the U.N.'s "original purpose." Another retained the D.A.R. stamp of disapproval on some of the U.N. agencies.

Still and all, the qualified indorsement of the U.N. marks a considerable step. In previous conventions the D.A.R. hadn't managed to find anything good about the U.N. and on several occasions almost reached the point of demanding that the United States withdraw from the organization.

It has taken the D.A.R. 10 years to come this far toward supporting the U.N. But considering the ultra-conservative nature of the D.A.R. and its disposition to view with skepticism anything that has developed since the 1800s, this is something. Both the D.A.R. and the U.N. deserve congratulations for this turn of events.

Rocky Bows Out

From The Kansas City Star

So the rumors about Rocky Marciano were true. He's retiring from the ring and at the peak of his prowess and fame as heavyweight champion of the world.

If Rocky doesn't change his mind, he will be the first titleholder of his class to quit undefeated and not attempt a subsequent comeback.

A great slugger and courageous fighter, Rocky has never been a Fancy Dan in the ring. He has fought well and invincibly but never artistically in the style of a Gene Tunney. Out of the ring he has been a much admired family man and an exemplar of clean living. He helped bring to boxing some much-needed respectability in a period of disturbing exposures of hoodlumism gnawing at the sport.

We hope that the 32-year-old king of the heavyweights will stand by his decision to retire. Rocky has had enough glory for one professional athlete and apparently has been careful with his earnings.

Other great heavyweights may come along but Marciano can now go until the end of his days as a model of what a champion prize fighter ought to be.

Between Book Ends

Dreamers With Pitchforks

KIBBUTZ: VENTURE IN UTOPIA, by Melford E. Spiro. (Harvard, 286 pgs., $4.50.)

Melford E. Spiro, former professor of sociology at Washington University, and his wife lived in Kiryat Yedidim (the fictitious name of a real kibbutz in Israel) for 11 months, sharing the life and work of the 500 members of the collective farm settlement. The result is a fascinating anthropological study of a way of life in which the purpose of living is not immediate pleasure or self-seeking but the realization of specific values—chief among them the importance of physical labor, through which man becomes one with himself, society and nature. In Kiryat Yedidim, it all began 35 years ago when a few young Jews from Poland chose a swamp in Judea on which to create an ideal society.

Here everyone works but no one earns wages or owns property. No mother raises her own children, cooks her own meals or wears her own bathrobe. No husband drives his own car, reads his own magazines or smokes his own pipe. All things and all allegiance belong to the group.

* * *

Does it work? The physical feat of making a flourishing agricultural community out of malarial swampland is remarkable. But there is a crisis in the kibbutz movement—extending beyond Kiryat Yedidim into similar settlements throughout Israel, Mr. Spiro reports. The young rebels are middle-aged now. The immigrant boys and girls who mixed symphonies with socialism feel vaguely let down. The sturdy pioneers who denied self in order to build a new society now find themselves with the overwhelming desire to make a cup of tea in the evening without having to go to the community dining room for it . . . and drinking it with the rest of the kibbutz.

The yearning for privacy, the growing demand for something a man can call his own, the tensions and frustrations that somehow cannot be eliminated—do these signal the collapse of the kibbutz movement? More important, does it indicate that Israel—created by dreamers with pitchforks like those who settled Kiryat Yedidim—lack staying power?

* * *

The answer, Mr. Spiro believes, lies not in the founders of the settlement but in their children, the young men and women born and raised in Kiryat Yedidim. And here is a hopeful sign: these sabras seem more loyal to the kibbutz way of life than some of their parents. Thus, while 25 per cent of the first founders and later settlers of Kiryat Yedidim have left it (most of them recently), not one of their children has done so.

A study of this kibbutz-born generation, a sequel to the present volume, is now in preparation by Mr. Spiro. In the meanwhile, he has written an immensely valuable and interesting book, not only as a description of yet another incident in man's quest for a more perfect society but as a key to a deeper and richer understanding of a nation on whose fate the peace of the world may well depend.

RICHARD COHEN.

Unmonstrous Monsters

FLIGHT TO THE MISTY PLANET, by M. E. Patchett. (Bobbs-Merrill, 236 pgs., $2.75.)

In this latest of the science fiction juvenile crop, M. E. Patchett of the British Interplanetary Society has managed to crowd more boredom and lack of imagination into 236 pages than this reviewer thought humanly (or inhumanly, for that matter) possible. From the moment the author maroons his two young heroes on the misty planet, Venus, by the clever device of crash-landing their spacecraft in a bed of quicksand until the two intrepid but dull protagonists are rescued, the hapless young reader is barraged with a soporiferous stream of unmonstrous monsters and unexciting adventure.

The one redeeming quality of the book is that your teen-age son or daughter needn't waste more than a few minutes to discover how completely wretched the thing really is.

SCOTT NICHOLS.

News of the Churches in the St. Louis Area

LOUIS CALHERN, FILM AND STAGE STAR, DIES

Suffers Heart Attack in Japan Where He Was to Make Movie.

NARA, Japan, May 12 (AP) —Louis Calhern, veteran star of stage and screen, died of a heart attack today as he was preparing to start work on his sixty-ninth film, "Teahouse of the August Moon."

Louis Calhern

The 61-year-old actor had been in Japan since last month and had appeared in good health except for a slight cold during the past few days.

Mr. Calhern's body was taken from the Nara hotel, where he died, to the United States military hospital in Osaka to await instructions from relatives.

Mr. Calhern, who lived in St. Louis as a boy was a veteran of 40 years on Broadway and was considered one of the top scene-stealers in the movies. Often he could play a scene over his shoulder—with most of his back to the audience—and steal it completely from Hollywood's biggest stars.

He was 6 feet 2 inches tall, but looked even more towering because of a commanding stage presence.

On the stage he is best remembered for "Life With Father," and as Justice Oliver Wendell Holmes in "The Magnificent Yankee."

For the latter role, he had the distinction of being the only actor in the history of Broadway to win every award, by critics and groups, in one season. One of them was the Donaldson award for the best performance of 1946.

His acting career began at the age of 14 at the Metropolis Theater, New York. He later joined the Cecil Spooner stock company.

Until his career got going as a star, Mr. Calhern appeared in every branch of show business except circus. He was in vaudeville, burlesque, carnivals, Shakespeare, musicals, drama and silent movies.

During World War I, he enlisted in the United States Army in Los Angeles where he was appearing in a vaudeville engagement. He served in France with the horse artillery.

Calhern had been married four times—each time to an actress. His wives were Ilka Chase, Julia Hoyt, Natalie Schafer and Marianne Stewart who divorced him last year.

He often quipped that he would have been a silent film matinee idol but he lost out "by a nose."

Movie talent scouts had picked him as another Wallace Reid type but after two pictures, which he wished to forget, he lost out. The public, he said, was not yet ready for his oversized nose.

After war service, he resumed on Broadway in 1922, where he was leading man to Ethel Barrymore in "The Love Duel" and "The Tyrant." He also co-starred with Laurette Taylor in "In a Garden" and in 1933 starred in "Dinner at Eight." He was with George M. Cohan in "The Song and Dance Man." In London, he starred in "Golden Boy" and later on Broadway in "Jacobowsky and the Colonel.

Calhern Considered St. Louis His 'Old Home Town.'

Calhern was brought to St. Louis at the age of 6, and lived here until he quit high school and went to New York in 1911 to pursue a theatrical career. He always considered St. Louis his "'old home town."

He and several other members of the Central High School football team had been hired to carry spears in a Shakespearean production, and, as he recalled many years later, he was "hopelessly smitten with the idea of going on the stage for good."

His father was in the tobacco business. He had wanted to be a writer, and when the youth appealed to his artistic side he gave him $100 for a try at Broadway.

Calhern's real name was Carl Henry Vogt, but he changed it to please an uncle who considered acting a low form of human endeavor and said the name Vogt should never be connected with show business.

For a first name he adopted the Louis in St. Louis, and turned Carl Henry into Calhern.

His last appearance here was last September, as director and leading man of "The Wooden Dish," which had its premiere at the American theater and then was taken to New York.

Rayon Pioneer Dies.

WILMINGTON, Del., May 12 (AP) — Charles E. Baldwin, pioneer in the development of rayon, died Thursday night in Wilmington hospital, where he had been a patient for the last two months. He was 79 years old.

UNITED LUTHERANS WILL MEET HERE

Illinois Synod Convention to Hear Dr. Paul Empie of New York.

By JOHN T. STEWART
Church Editor of the Post-Dispatch.

The Illinois Synod of the Lutheran Church will hold its thirty-seventh annual convention, Monday through Thursday, at St. Mark's Church, 6337 Clayton road, Clayton.

The 300 delegates will represent 99,000 Lutherans in Missouri, Illinois and Wisconsin. United Lutheran Church, 2,270,655 members, is the largest Lutheran body in the United States.

The Rev. Dr. Paul C. Empie of New York, executive director of the National Lutheran Council, will give six addresses at the St. Louis convention, one at the start of each session.

The National Lutheran Council is a co-operative agency for eight Lutheran church bodies, representing more than 4,250,000 members, or two-thirds of American Lutheranism. The Rev. Dr. Empie supervises the Lutheran world-wide program of relief, reconstruction, and inter-church aid for the Lutheran World Federation. He is a trustee of Church World Service, and a member of the executive committee of Christian Life and Work of the National Council of Churches.

Other convention speakers will include the Rev. Dr. L. Ralph Taber, pastor of First Lutheran Church, Baltimore, Md., and the Rev. Dr. O. Garfield Beckstand, pastor of Trinity Lutheran Church, Rockford, Ill. The Rev. Dr. Tabor will speak Tuesday and Wednesday afternoons. The Rev. Dr. Backstand will give the sermon at the service of ordination Wednesday at 8 p.m.

The Rev. Dr. Harmon J. McGuire of Chicago, president of the Illinois Synod, will open the convention Monday at 8 p.m., when the communion service will be held. He will also open the first business session at 9:30 a.m. Tuesday.

Father and Four Sons in Ministry.

A father and his four sons, all United Lutheran pastors of the Illinois Synod, will attend the synod meeting at St. Mark's Church.

The father, the Rev. Luther O. Cooperrider, is pastor of St. John's Church, Maywood, Ill.

His sons are the Rev. Luther Harold Cooperrider, Trinity Church, Mount Morris, Ill.; the Rev. Edward A., Unity Church, Oleatha avenue and Hereford street, St. Louis; the Rev. John E., Calvary Church, Chicago, and the Rev. Loy, Trinity Church, Olney, Ill.

The Rev. Loy Cooperrider will become pastor June 1 of the new Christ the King Lutheran Church, January avenue and North Florissant boulevard, Ferguson. It is a mission church and now holds services in a Ferguson City Park building.

The five Cooperriders all are graduates of Chicago Lutheran Seminary, Maywood.

Tomorrow's Events

Bird walk: Sponsored by St. Louis Audubon Society; Jefferson Memorial, Forest Park; 7:30 a.m.

Lecture: "Ethical Values in the Home," by A. D. Buchmueller; Ethical Society, 3646 Washington avenue, 9:30 a.m.

Picnic: The International Student Committee, to Pere Marquette State Park, Ill.; meet at International Institute, 4576 West Pine boulevard; 10 a.m.

Mock convention: Mock Democratic convention; Francis gymnasium, Washington University campus; 1:30 p.m.

Museum talk: Masterpiece of the Week: French Tapestry: An Arthurian Romance"; City Art Museum, Forest Park; 2:30 and 4:30 p.m.

Film: "The Silverton Run," Museum of Transport, Barrett Station road, Kirkwood; 3 p.m.

Benefit concert: Choir of Our Lady of the Visitation Catholic Church; Mrs. Ruth Burgett, director; Adrian Johnson, accompanist; Xavier High School auditorium; 3733 West Pine boulevard; 8:15 p.m.

FAMED ASTRONOMER DIES

PASADENA, Calif., May 12 (AP) — Dr. Walter Sydney Adams, former director of Mount Wilson Observatory, died yesterday at his home. He was 79 years old.

Adams was internationally known as an astronomer. He helped to plan and install the 200-inch mirror at Mount Palomar observatory.

Youth Leader

DENNIS A. ZAMBERLAN, junior at DeBourg High School, who recently was elected president of the Archdiocesan Council of Catholic Youth. He is the son of Mr. and Mrs. August J. Zamberlan, 3756 Primm street. Zamberlan, 17 years old, is a member of Immaculate Heart of Mary parish.

CENACLE RETREAT HOUSE CELEBRATES FEAST

The Feast of Our Lady of the Cenacle will be celebrated at 8 p.m. today in Adoration Chapel of Cenacle Retreat House, Conway and Spoede roads, St. Louis county.

The sermon will be given by Msgr. Henry F. Schuermann of Our Lady of Sorrows Church, and followed by benediction.

There will be a reception for friends of the Cenacle, which offers retreats for Catholic women and girls throughout the year.

CHURCH NOTICES

FIRST UNITARIAN
5015 Waterman
"A MOTHER'S DAY SERMON"
Dr. Thaddeus B. Clark
Service and Church School 11:00
ELIOT CHAPEL
34 N. Gore, Webster Groves
"THE CREEDS OF CHRISTIANITY"
Service and Church School 9:50

Union Avenue Christian
UNION and ENRIGHT
G. CURTIS JONES, D.D., Minister
Church School—9:30 A.M.
Worship Service—10:45 A.M.
"TITHING—AN ADVENTURE IN FAITH"
5:30 P.M. Evening Fellowship

50
EVANGELICAL and REFORMED CHURCHES OF GREATER ST. LOUIS
WELCOME YOU
For Time of Service
Call GA. 1-2228 or CE. 1-0273

BETHANY
Evangelical and Reformed
Red Bud and Rosalie
8:30, 9:30 and 10:45 A.M.
"CONTRASTING MOTHERS"
SUNDAY SCHOOL, 9:30 A.M.
Walter A. Scheer, Minister
Irene Barrick, Music

ST. PETER'S
EVANGELICAL AND REFORMED
4015 St. Louis Ave. (Cass Bus)
9:30 A.M. Church School. Men's Forum
8:30 A.M. Worship Hours 10:30 A.M.
"THE CHURCH IN THE HOME"
E. H. Hoefer, D.D. Earl D. Main
Hugo Hagen, Organist

PENTECOST
FOR ST. LOUIS COUNTY
A friendly church you can be proud of, yet with plenty of the old time fire!
Services Sunday Mornings
School 10:00 A.M.
Worship 11:00 A.M.
EVENINGS
Sunday, Tuesday, Wednesday 7:45 P.M.
OVERLAND PENTECOSTAL
9455 Lackland, at Burns
Rev. J. L. Dunning, Pastor

FAITH TEMPLE
ASSEMBLY OF GOD
6601 GRAVOIS
Sunday School, 9:45 A.M.
Morning Worship, 11 A.M.
Evangelistic Service 7:30 P.M.
KSTL (690) Sun. 7 to 7:15 a.m.
INSPIRATION TIME
J. A. Brooks, Pastor
TWinbrook 2-9156
MID-WEEK SERVICE, Wed. 7:30 p.m.

ETHICAL SOCIETY
(A Liberal Religious Fellowship)
11 a.m.—3648 Washington Blvd.
LESTER MONDALE
Leader, Philadelphia Ethical Society
"A PROPER LOVE OF SELF"
Public Cordially Invited
9:30 a.m. Sunday School & Youth Group. Adult Discussion Group. James F. Hornback. "Making Ours a Nation-Wide Movement." 10:15 a.m. Radio Station KWK. Mr. Mondale: "The Ethical Movement: An Anniversary Portrait."

HAMMOND ORGAN
used in over
40,000 churches

More Hammond organs have been installed in churches than any other kind, because the Hammond better meets the requirements of church music, is low in cost and upkeep.

Ask about the special church financing plan and fund raising campaigns . . . be sure to investigate the Hammond for your church.

DOWNTOWN—CLAYTON
AEOLIAN
COMPANY OF MISSOURI
1004 Olive, CH. 1-6815 • Clayton, 7754 Forsyth, VO. 3-6815
Downtown Open Monday Eve. • Clayton, Mon. and Fri. Evenings

NEW!
Samsonite FOLDING BANQUET TABLE
strongest, lasts longest
Holds everything for dinners, socials; yet it's so light, folds so compactly.
Call CE. 1-0146
NATIONAL CHAIR & FURNITURE CO.
1151 South Broadway St. Louis 4, Mo.

CHURCH BUILDING BOOM CONTINUES

All Records Smashed During First Four Months of This Year.

WASHINGTON, May 11 (UP) — America's church-building boom is still smashing records.

The Commerce Department reported today that $219,000,000 was spent during the first four months of this year for construction of churches, synagogues, Sunday schools and other religious edifices.

That is more than twice as much as Americans spent for worship facilities during the entire year of 1946, a decade ago.

So far this year, outlays for religious construction are running about two per cent above the previous record set last year.

The Commerce Department estimates that total 1956 spending will approach $850,000,000. Some private estimates go as high as $900,000,000.

Even at this prodigious rate, however, the churches have barely begun to meet their needs for more space to accommodate steadily-growing congregations.

Some church leaders estimate that seven billion dollars will be spent during the next decade on the greatest building program in religious history.

A number of factors have contributed to the building boom—the overall growth in population, the postwar exodus of millions of families from cities to suburbs, and the favorable economic climate (reflected in increased contributions) which permits churches to undertake long-needed building programs which were deferred during the depression and war years.

But the "primary" explanation, according to Dr. Harry Atkinson, head of the church building bureau of the National Council of Churches, is "the tremendous resurgence of religious interest in the United States since the end of World War II."

CHURCH NOTICES

Grace Church
METHODIST—Skinker & Waterman
9:00 A.M.—Holy Communion
Crawford Chapel
9:30 A.M.—Church School
9:30 & 11:00 A.M.—Morning Worship
"THE ALTAR IN YOUR HOME"
Wesley H. Hager, Minister
Kent Douglass, Associate Minister
Robert M. McGill, Minister of Music

BOWMAN METHODIST CHURCH
CARTER at ATHLONE
Walnut Park Bus Passes Church
Church School at 9:30 A.M.
Worship 10:40 A.M.
MOTHER'S DAY
"WHAT IS A GOOD HOME?"
J. RAY TROTTER, Minister

CHURCHES OF CHRIST
WELCOME YOU TO THEIR SERVICES TOMORROW
ST. LOUIS AND ST. LOUIS COUNTY CENTRAL—305 S. Skinker. Bible School 9:45 A.M.; Worship, 10:50, 7:30 P.M. Robert Meyers.
EVANS AND FRANCIS—Bible School, 10:00 A.M.; Worship, 11:00 A.M., 8:00 P.M.; Bible Study, 7:30 P.M. R. Moore.
FERGUSON—702 S. Florissant Blvd. Bible School, 9:45 A.M.; Worship, 10:45 A.M., 7:30 P.M. T. T. Carney.
KIRKWOOD—Big Bend and Geyer. Bible School, 9:45 A.M.; Worship, 10:45 A.M., 7 P.M.
LEMAY—754 Regina. Bible School, 10:00 A.M.; Worship, 10:50 A.M., 7:30 P.M. M. R. Daniels.
MARYLAND HEIGHTS—Fee Fee Road, south of Dorsett. Bible School, 10:00 A.M.; Worship, 11:00 A.M., 7:30 P.M. George Estes.
MORGANFORD—Morganford and Thotaan. Bible School, 10:00 A.M.; Worship, 11:00 A.M., 7:00 P.M. Hubert Lindsey.
NORTHWEST—5075 Davison. Bible School, 7:45 A.M.; Worship, 10:45 A.M., 7:00 P.M. S. W. Bell.
OVERLAND—9140 Lackland Rd. Bible School, 9:45 A.M.; Worship, 10:45 A.M., 7:30 P.M. Edwin Broadus.
RIVERSIDE—3220 S. Jefferson. Bible School, 9:45 A.M.; Worship, 11:00 A.M., 7:00 P.M. L. C. Bell.
SOUTHSIDE—4600 S. Broadway. Bible School, 10:00 A.M. Worship, 11:00 A.M., 7:00 P.M. James B. Scott.
SPRING AND BLAINE—3800 Blaine Ave. Bible School, 9:45 A.M.; Worship, 10:45 A.M., 7:00 P.M. Norm Gerrard.
WEST END—6152 Wagner Ave. Bible School, 9:45 A.M.; Worship, 8:45 A.M., 10:45 A.M., 7:30 P.M. Sterl Watson.
Radio Program: KXOK (630 kc.) 7 P.M.

SECOND BAPTIST CHURCH
10:00 A.M.
Morning Worship and Church School
"THE SHAPE OF THINGS TO COME"
Minister—Leon R. Robison
Minister of Music—Howard Kelsey
9030 Clayton Rd.

"DO YOU KNOW WHERE YOUR CHILDREN ARE?"
Evening Subject—7:45 P.M.

THIRD BAPTIST CHURCH
Grand at Washington
Dr. C. O. Johnson, Pastor
"MOTHER'S DAY"
Dedication of Parents and Babies at the Morning Service
Morning Subject—10:40 A.M.
"A LITTLE OLD LADY PASSING BY"

Independent Church Marks Centennial With Pageant

In 1856, Women of Church Hung Family Wash on Indian Mound on Broadway, Where Group Organized.

Independent Congregational Church, Fair and Margaretta avenues, celebrated its centennial Wednesday night with a pageant that dramatized the history of the church and the city since 1856.

When the German congregation was founded, there was a 120-foot Indian mound at the northeast corner of Broadway and Mound street (1725 North) whence the street derived its name. The mound years later was explored and leveled, and a granite historic marker now marks the ground.

"In 1856," Independent Church's history relates, "women hung the family washings on lines on the mound, while their children coasted on sleds in the winter from the mound to the river."

Independent Church was organized in old Mound Market Hall by the Rev. Franz Picker, and the new congregation bought a Presbyterian Church at Eighth and Mound streets.

"The church displayed its first Christmas tree in 1863," the church historian states. "During the Civil War times were hard and days were dark."

In 1869, a new church was dedicated at Thirteenth and Tyler streets. Three bells cast in Germany were installed, and the bells now are in the tower of the present church at the west side of Fairground Park.

In the centennial pageant, 11 boys impersonated the 11 pastors who have served the church. No former pastor is living. The Rev. Ira T. Gragg has been the pastor since 1934.

The 11 ministers have baptized 11,599 persons, confirmed 3997, performed 4659 marriages and conducted 6783 funerals, according to the church records.

The present church was built in 1917.

KIRKWOOD METHODISTS TO DEDICATE NEW UNIT

Kirkwood Methodist Church will dedicate its new $250,000 educational building at 5 p.m. tomorrow. The three-story brick building adjoins the church at Clay and Washington avenues. It will accommodate more than 500 in Sunday school.

Bishop Ivan Lee Holt will conduct the dedication service. He will be assisted by Bishop Frederich Wunderlich of the Methodist Church of Germany; the Rev. Dr. Herman H. Luetzow, superintendent of the St. Louis district of the Methodist church, and the pastor of the Kirkwood Church, the Rev. Harvey S. Anglin.

The Kirkwood Church was organized in 1668, 15 years after the town of Kirkwood was founded. Seven Methodists established the church in a hall at Clay and Main street, now Argonne drive. The present church was built in 1895.

CHURCH NOTICES

University Church
METHODIST
6901 Washington, University City
11 A.M.
DR. HAROLD A. PFLUG
Church School—9:30 A.M.
Young People—7:00 P.M.
Jesse E. Thomas, Minister
Robert Oldham, Organist & Director of Music

ST. JOHN'S METHODIST
Kingshighway and Washington
9:45 A.M. CHURCH SCHOOL
10:55 A.M. "Our Mother's Religion"
8:00 P.M. "The Touch of Christ"
Ministers
Albea Godbold
Richard J. Detweiler
Christian H. Hahn, Organist

KINGSHIGHWAY-BAPTIST
5400 S. Kingshighway
8:15 A.M. & 10:45 A.M.
"THE TREND TOWARD ATHEISM"
7:45 P.M.
"NEGLECTING YOUR GARDEN"
S.S. 9:30 A.M.
T.U. 6:45 P.M.

Wilbert V. Snider, Pastor
The Church Where Love and Friendship Reign

DELMAR BAPTIST CHURCH
Skinker and Washington
Edwin T. Dahlberg, Pastor
10:50 A.M. "Jesus and His Mother"
Dr. Dahlberg
7:00 P.M. "The Future of Israel in the Middle East"
Dr. Dahlberg

LADUE CHURCH BREAKS GROUND FOR EXPANSION

Ground-breaking ceremonies have been held for a $200,000 building project for the expansion of facilities at St. Peter's Episcopal Church, Warson and Ladue roads, Ladue.

A wing will be added to the church building, providing space for school grades one through eight. Kindergarten and pre-kindergarten rooms and an additional office space also will be built.

Synod Schools Increase.

Parochial schools of the Lutheran Church-Missouri Synod have an enrollment of 119,170 pupils, according to the Rev. Dr. A. C. Stellhorn of St. Louis, synod secretary of schools. The pupils are registered in 1195 schools and are taught by 3975 teachers. Last year 112,988 pupils were enrolled.

CHURCH NOTICES

Trinity Church Episcopal
Washington Ave. at Euclid
The Rev. Arthur E. Walmsley, Rector
SUNDAY AFTER ASCENSION
HOLY EUCHARIST 7:30 A.M.
HOLY EUCHARIST (Sung) 10:30 A.M.
CHURCH SCHOOL 10:30 A.M.

EPISCOPAL CHURCH OF THE HOLY COMMUNION
7401 DELMAR
8 and 9 A.M. Holy Communion
11:00 A.M. Morning Service, Sermon and Church School
4 P.M. Healing Service
The Rev. Paul Wessinger, PREACHER

CHRIST CHURCH CATHEDRAL
Episcopal—13th and Locust
SIDNEY E. SWEET, Dean
EARLY W. POINDEXTER, Canon
8:00 A.M.—Holy Communion
9:20—Church School
11:00 A.M.
CONFIRMATION and SERMON
BISHOP LICHTENBERGER
Thursday—Holy Communion 11:30

Lafayette Park Baptist Church
Lafayette and Mississippi Aves.
Rev. O. B. Shields, Pastor
8:15 A.M.
"THIS HOUSE IS A MESS"
10:45 A.M.
'MOTHER'S GREATEST QUEST'
7:45 P.M.
'How Can You Help But Love Him?'

Morning Worship Service Over KSTL, 690 on Your Dial 11-12 A.M.

Rabbi 50 Years

RABBI JULIAN H. MILLER

B'NAI EL RABBI TO BE HONORED ON ANNIVERSARY

Rabbi Julian H. Miller is celebrating the fiftieth anniversary of his ordination as a rabbi and his completion of 37 years of service with B'nai El Temple, Delmar boulevard and Clara avenue.

He will be honored tomorrow by the confirmation class at a service at 10 a.m. Three members of the confirmation class are children of parents confirmed by Rabbi Miller during his ministry here.

Rabbi Miller was ordained in 1906 upon his graduation from Hebrew Union College, Cincinnati, O. He came to St. Louis in 1919 from Chattanooga, Tenn., where he had been rabbi of Mizpah Temple for 12 years. During World War I he served as an Army chaplain.

Rabbi Miller is a native of Savannah, Ga. His father served in the Confederate Army.

B'nai El Congregation was formed in 1852 by a merger of B'nai B'rith and Emanu El congregations. The older groups had been decimated by cholera epidemics and were too small to continue as separate congregations.

CHURCH NOTICES

Second Presbyterian Church
Taylor Avenue and Westminster Place at 4500 Block
MINISTERS
Dr. W. Sherman Skinner, Rev. C. C. Carnahan, Rev. Don Falkenberg
11:00 A.M. MORNING WORSHIP
SERMON
"THE MYSTERY OF THE HOME"
Dr. Skinner, Preaching
MUSIC
Anthems: PRAYER TO JESUS — George Oldroyd
I AM THE VINE — Philip James
Max E. Hodges, Organist-Choirmaster
Parking lots at Pastour and Lister Buildings
Champ Memorial Nursery open during the morning service

MEMORIAL PRESBYTERIAN
201 S. Skinker
J. Allen Blair, D.D., Pastor
9:30 A.M., Sunday School
A. Clair Hess, Director of Music
6:15 P.M., Youth Meetings
CLOSING DAY
ANNUAL MISSIONARY CONFERENCE
11:00 A.M.—Dr. Ralph T. Davis
International General Secretary of the
AFRICA INLAND MISSION
7:30 P.M.—Dr. J. Allen Blair
"HAST THOU SEEN HIM?"
TUNE IN TOMORROW—8:30 A.M., WIL—"THE MEMORIAL HOUR"

PILGRIM CONGREGATIONAL
826 Union (near Delmar)
9:30 Adult Class, Allen O. Miller
10:30 Morning Worship and Church School
"THE NAZARETH FAMILY"
Minister, ALLEN HACKETT, D.D.
Organist: Mrs. Mary Friess

RELIGIOUS SCIENCE
4504 Westminster
DR. LAMBERT J. CASE
Assoc. Minister Speaks at 10 A.M.
MOTHER'S DAY
"THE POWER OF LOVE"
The difference between human and Divine Love. How does love affect your life? How to use it.
Church Program Gives Full Details About Weekday Activities
Rev. Emil C. Hartmann, Minister

You are cordially invited to attend
CHRISTIAN SCIENCE CHURCH SERVICES
SUNDAY LESSON-SERMON SUBJECT
"MORTALS AND IMMORTALS"
Branches of The Mother Church
The First Church of Christ, Scientist, in Boston, Mass.

ST. LOUIS CHURCHES
First: 475 N. Kingshighway
Second: 5807 Murdoch Ave.
Third: 3524 Russell Blvd.
Fourth: 5569 Page Blvd.
Fifth: 3452 Potomac St.
Sixth: 3736 Natural Bridge
Seventh: 1123 Holly Hills Ave.
Eighth: 6200 Wydown Blvd.

BRENTWOOD
First: 2220 Brentwood Blvd.
FERGUSON
First: 29 Randolph
KIRKWOOD
First: Washington and Clay
OVERLAND
First: Lackland and Midland
UNIVERSITY CITY
First: 6900 Delmar
WEBSTER GROVES
First: 17 Selma Ave.

Hours of Service
SUNDAY MORNING AT 11:00
KIRKWOOD, 9:30 and 11:00
SUNDAY EVE., 1st and 4th at 8:00
5th at 7:30
Wednesday Evening Meetings, which includes Testimonies of Christian Science Healing, are held in all Churches at 8:00 P.M.
Each of the above maintains a Sunday School and also a free Reading Room where authorized Christian Science literature may be read, borrowed or purchased. The Reading Room in the downtown district is at 820 Olive St.
Children and Young People Up to the Age of 20 Are Invited to Attend the Sunday School
HEAR
HOW CHRISTIAN SCIENCE HEALS
SUNDAY, KSD, 8:30 A.M.
KWK-TV, 10:00 A.M.

Dr. Fred E. Eastham
EVANGELIST
Pastor, First Baptist Church, Springfield

TOWER GROVE BAPTIST CHURCH
Ira H. Peak, Pastor
REVIVAL
IN THE NEW BUILDING
Tower Grove & Magnolia Avenues
7:45 NIGHTLY
THRU. MAY 16
Mr. Bob Murphy, Singer
EVERYONE INVITED

RARE OLD BUST OF JOHN WESLEY GIVEN TO CHURCH

Grace Methodist Church, Skinker and Waterman boulevards, has received an eighteenth century porcelain bust of John Wesley, founder of Methodism, a gift from the library of the late Rev. Oliver H. Duggins. The Rev Mr. Duggins, retired Methodist minister, attended Grace church.

Grace church parish paper, Reporter, tells the story:

"Between 1775 and 1800 the famous Staffordshire Potteries in England created a limited number of beautiful porcelain figures of John Wesley. They are rare and very difficult to find today.

"Some years ago the late Dr. Hillis Duggins, son of the Rev. Dr. and Mrs. Oliver H. Duggins, and longtime resident of Rome where he was pastor of American Church, was traveling in southern France. In an old antique shop in a little village he found the Staffordshire bust of Wesley, labeled 'An Old English Judge.' Recognizing what it was, he purchased it and brought it to his father. It has been a treasured piece in the Duggins home (6121 Washington boulevard) ever since.

"After Dr. Duggins's death Mrs. Duggins expressed the wish that this bust of John Wesley have a place in Grace church. The figure is in the glass-covered cabinet in the parlor on the first floor."

Massachusetts Priest Is Guest.

The Rev. Paul Wessinger, member of the Society of St. John the Evangelist, Cambridge, Mass., will be guest preacher at 11 a.m. tomorrow at Church of the Holy Communion, 7401 Delmar boulevard, University City. The monthly healing service will be held at 4 p.m. tomorrow at the church.

CHURCH NOTICES

TRINITY
Presbyterian Church
6300 Washington
Eldon Clay Fryd, D.D., Minister
Church School—9:30 A.M.
Worship Services 9:30 and 11 A.M.
"FAMILY-CENTERED RELIGION"

Furgol and Leonard, With 67s, Challenge for Open Golf Honors

Local Pro 3 Strokes Back at Halfway

By Robert Morrison

SUNSET COUNTRY CLUB, May 12—Dutch Harrison, St. Louis's Old Warson pro who had been having some tragic times in the $25,000 Carling Open, took a turn for the better today with a third-round par 72. This gave him a 54-hole total of 225. Dutch's earlier rounds were 79 and 74, including an eight on each round.

Ed Furgol, the 1954 National Open champion, was St. Louis's outstanding contender in the third round, however.

In fact, the 39-year-old St. Louis Westwood pro was in a position to make it a daily double at the end of the 72-hole grind tomorrow. He was leading in the local-pro purse competition (first prize $400) and he was in position to shoot for the general first place award of $5000.

Furgol didn't have the lead after 36 holes, but he was only three strokes off the pace after his second-round 67 for 139. The leaders were Dow Finsterwald, 26-year-old Ohio golfer who added a 71 to his opening 65 for 136, and Stan Leonard, 40-year-old Canadian standout, who came in with 69-67—136.

At the halfway stage the tournament-wise stars had a pretty good idea of what it may take to win the tournament.

"I would say about 274 or 275," Furgol predicted, and the 274 was in full accord with Finsterwald's idea of things.

Tougher in the Stretch.

"The length will increase when they move back the tees," Furgol explained. "The wind has been tricky and may continue. The pin positions will be made tougher. The length and pin positions were more difficult even in the second round."

But Furgol, who had opened with a pair of sixes in an even-par 72, didn't play it like it was tougher. He had several experiences in the course of his second-round 67, which was low for the second day.

One of the most amusing incidents occurred at No. 12 where Ed found his tee shot near a structure obviously intended for other purposes.

"Unaccustomed as I am to being on such premises, I think I may lift this ball," said Ed. He played a provisional ball and subsequently his lifting because of the obstruction was approved, saving him a stroke at that point.

More orthodox points of interest in Furgol's progress were a full drive on the 235-yard par-three fourth hole where he came close to getting an ace, the ball stopping two inches from the pin.

Ed also pulled off another great shot at the 16th hole where he hit a brilliant No. 5 iron shot to six feet from the pin and got the putt for an eagle three. He was out in 31, three under par, on the strength of three straight birdies at No. 4, 5 and 6, and he came back in 36, two under.

Finsterwald found his putter not so true on the second day and therefore failed to edge ahead of Leonard, who posted his 67 rather early and saw the 136 hold up for a share in the lead.

Fleck Is Close Up.

George Bayer, the 30-year-old powerhouse playing out of Cincinnati, missed a chance when he got "only" a 70 on the second round for 138 and he was joined in that third place slot by 25-year-old Bud Holscher (69-69) and 24-year-old Billy Casper Jr. (69-69), representing youth and California.

Billy Maxwell, another Texas gift to tho pro ranks and once an American amateur champion, was even with Furgol at 139 after shooting his second round in 69.

National Open champion Jack Fleck of Davenport, Ia., a couple of experienced pros Art Doering and Dave Douglas, and a 24-year-old pro of six months status, M. C. Fitts of Chattanooga, were grouped at 140.

These were the significant placings at the halfway mark of an event that continued to draw good attendance. There were perhaps another 3000 spectators for the second day, and that is pretty good.

But the tournament had lost a few star names. Frank Stranahan, Freddie Haas and Tommy Bolt were in such bad position they withdrew.

And this morning Jimmy Demaret, veteran star of the circuit, also withdrew because of an injured wrist apparently suffered in yesterday's play. Demaret had scored 145, one over par, for two rounds.

The qualifying line for the low 90 and ties, plus 10 amateurs, going into the third round was a score of 154, not counting local pros. Missouri amateur champion Jim Tom Blair of Jefferson City had a fair grip on low amateur honors with 71-73—144 with Sunset's Tommy Hullverson and the veteran Bob Cochran at 147. Jim Jackson had 149, along with Bob Goalby and Frank Furlong.

Bounces One Into Cup.

Eddie Johnson, Ky Laffoon's nephew and assistant at Meadow Brook, had the pleasant experience of holing out in two on No. 18 for 74-71—145. The last shot went in the cup on the second bounce. It was a short iron shot.

Old-timer Willie Goggin had one of the four rounds of 67 shot the second day when 24 players bettered the par of 72. Masters champion Jack Burke was hanging in there with 67-75—142, defending champion Doug Ford and British Open champion Peter Thomson were likewise with 143. And St. Louis's Gene Webb had 69 for 146.

But the real twist was given by Furgol going for that daily double.

Long-Hitter Bayer Bears Down

—By a Post-Dispatch Photographer.

The big fellow in the center, GEORGE BAYER, of Cincinnati, is attracting attention in the Carling Open at Sunset with his long hitting. He gets his power from his 6-foot-5-inch, 240-pound frame. He's an ex-football tackle at U. of Washington. Trudging behind in black shirt and cap is MILON MARUSIC at Algonquin club here.

Dodgers Discover Brooklyn; Arroyo Wins With Pirates

NEW YORK, May 12 (UP)—Everybody wants to find a new home for the Brooklyn Dodgers, but without Ebbets Field the world champions probably would look like lost children on a busy Sunday at Coney Island.

On their first western tour, the Dodgers won two of seven games. And they've only split even in their first two contests at their newly-adopted "home-away-from-home" in Jersey City.

However, the champs looked like champs again last night when they returned to Ebbets Field for the first time since April 29 and blasted the New York Giants, 8-4, before 24,431 slightly-chilled but warmly-cheering fans.

Two of Brooklyn's heroes in last year's world series had a big hand in the victory. Right-hander Roger Craig allowed only six hits and struck out eight, while left-fielder Sandy Amoros drove in three runs with a double and a triple.

Sandy Does It.

Craig, who has won six games at Ebbets Field without a defeat since he joined Brooklyn last season, gave up a two-run homer to Ray Katt in the second inning, but the Dodgers went ahead with a four-run burst in the fourth, highlighted by Amoros's double. Little Sandy then iced maters with a two-run triple in the fifth.

The Milwaukee Braves, meanwhile, were so happy to abandon their rain-drenched home grounds they clobbered four Redleg hurlers for 13 hits in posting a 9-8, ten-inning victory at Cincinnati. Despite the heavy artillery, the National League's pace-setters finally pushed across their winning run on Johnny Logan's second sacrifice fly of the game.

Rookie Catcher Danny Kravitz smashed out a ninth-inning grand-slam home run, his first in the majors, to give the Pittsburgh Pirates a 6-5 victory over the Philadelphia Phillies. Southpaw Luis Arroyo, obtained from St. Louis earlier this week, was the winning pitcher.

In the American League, the pace-setting New York Yankees nipped the Baltimore Orioles, 3-2, on a pinch single by Bill Skowron with the bases loaded in the ninth inning. Lefty Whitey Ford chalked up his fifth victory without a defeat, although he was reached for 12 hits.

Iron-Man Avila?

The Cleveland Indians remained two games back of the Yankees by whipping the Kansas City Athletics, 4-1, in a game called after five innings because of rain. Shortstop Joe Demaestri and Second Baseman Spook Jacobs of the Athletics were injured in infield collisions with Cleveland's Bobby Avila.

Bob Chakales allowed only two hits in six full innings of relief pitching as the Washington Senators downed the Boston Red Sox, 4-3. The Senators won the game in the sixth inning with a two-run rally based on a walk, a double by Clint Courtney, an infield out and a single by Jerry Snyder.

The Chicago White Sox also converted a neat relief pitching job by Dixie Howell into a 9-7 verdict over the Detroit Tigers. Sherm Lollar collected two doubles and a single for the Chisox.

Missouri Gains 18-1 Victory Over Kansas

Special to the Post-Dispatch.

COLUMBIA, Mo., May 12—Norman Stewart pitched three-hit ball through seven innings and got no-hit relief from Doug Gulick as the Missouri Tigers swamped the Kansas Jayhawks, 18-1, here yesterday to take a firmer grasp on first place in the Big Seven championship race.

Stewart hasn't given up an earned run through 36 innings, but allowed an unearned Jayhawk run to score on an error, single and pair of walks as he weakened in the seventh.

Wrestling Results.

Whipper Billy Watson of Toronto defeated Pat O'Connor of New Zealand in two of three falls. Watson won the first fall in 18:36 with a corkscrew; O'Connor the second in 10:14 with a reverse rolling cradle and Watson the third in 4:01.

June Byers, 148, Houston, pinned Bonnie Watson, 145, West Union, W. Va., with a reverse surfboard. Time—13:29.

Hans Schmidt, 250, Milwaukee, pinned Fritz Von Elm, 245, York, Pa., with a backbreaker. Time—2:29.

Lord Athol Layton, 255, Surrey, England, pinned Sky Hi Lee, 290, El Paso, Texas, with a judo hold and press. Time—17:03.

(Four-man tag team) Bobby Bruns, 233, Honolulu, and Bobby Managoff, 245, Chicago, pinned Ike Eakins, 266, Harlan County, Ky., and Barney "The Chest" Bernard, 275, Kansas City. FIRST FALL — Managoff pinned Bernard with a body press. Time—9:57. SECOND FALL—Bernard pinned Brunsz with a leg lock. Time—10:42. THIRD FALL—Managoff pinned Eakins with a kangaroo kick and press. Time—3:52.

Maurice LaPoint, 225, London, Ont., and Stu Gibson, 230, Louisville, Ky., went to a 20-minute time-limit draw.

How They Stand

NATIONAL LEAGUE

	W.	L.	Pct.	B'h'd.
Milwaukee	9	3	.750	½
CARDINALS	13	6	.684	
Cincinnati	12	8	.600	1½
Brooklyn	10	9	.526	3
Pittsburgh	9	10	.474	4
New York	9	11	.450	4½
Philadelphia	5	13	.278	7½
Chicago	4	11	.267	7

AMERICAN LEAGUE

	W.	L.	Pct.	B'h'd.
New York	15	7	.682	
Cleveland	12	8	.600	2
Boston	10	9	.526	3½
Chicago	8	8	.500	4
Washington	10	12	.455	5
Baltimore	10	13	.435	5½
Kansas City	8	11	.421	5½
Detroit	8	13	.381	6½

Last Night's Results.

NATIONAL LEAGUE

Brooklyn 8, New York 4.
Pittsburgh 6, Philadelphia 5.
Milwaukee 9, Cincinnati 8 (10 innings).
Cardinals-Chicago open date.

AMERICAN LEAGUE

New York 3, Baltimore 2.
Washington 4, Boston 3.
Cleveland 4, Kansas City 1, called after fifth inning, rain.
Chicago 9, Detroit 7.

Fairmount Entries

FIRST RACE—Six furlongs:

*TillWe Meet	108	Lady Joker	113
*Dream Beauty	108	Muterina	113
Julia Lynn	113	Seashore	118
Slamming Slam	118	Down Card	113
Emigrant Train	113	Also eligible: Teddy Chick	113
Pickled Pine	113	Top Twig	118
		Brown Cheer	118
		Miralark	113

SECOND RACE—Six furlongs:

High Cotton	113	Galla Toy	113
Benson	118	Also eligible:	
Little Andy B	118	*Miss Merrimac	108
Miss Jude	113	Flitting Rod	115
Tenure	118	Geflon	108
Copper River	113	Man o' Music	118
*Salty Boer	113	Gaylard	118
*Tyner	113	*Geflon	108
Mail From Home	118	Man o' Music	118

THIRD RACE—Six furlongs:

Lady Fad	113	Jerky	108
Revsboy	118	*Phantom Eye	108
Teddy S	118	Also eligible:	
Blazer Hornet	115	Timeofthe-moon	113
Delphy	118	Attract	113
*Hypostyle	110	*Sunny Nick	108
Night Fog	118		
Chances Are	113		

FOURTH RACE—Five and one-half furlongs:

Alaga	113	Harquin	110
*Herb S	114	Go Jeep Go	113
Lonoke Flash	113	Justa Ray	108
*Select Barre	111		

FIFTH RACE—Six furlongs:

*Tex Lerno	105	Royal River	110
Wee Solero	105	Tsa-Toke	110
Law Shifter	110	Dotty Noble	105
Marcy Day	105	Nora B	109

SIXTH RACE—Six furlongs:

Black Bantam	112	Alcova	109
Speed Wrinkle	112	King Bebe	119
Bright Imp	110	Clynon	110

SEVENTH RACE — One mile and one-sixteenth:

*Colony Hope	108	Excelsior	110
Blue Wrack	118	Bridge Watch	113
Woodmore	118	Coral Princess	110
La Bu-Te	108	Party King	113

EIGHTH RACE—Mile and one-sixteenth:

*Jet K	113	Sir Pick	118
Seven Graces	113	Molly Marie	113
*Sir Teck	113	*Pinko	113
SuperSalesman	118	MershonValley	118

NINTH RACE—Mile and one-sixteenth:

Royal Don	118	*Why Natch	113
Noble B	113	Bold Gambado	118
Bossy Fox	113	Dum Dum	118
Gallant D	118	Ricco	118
Verlark	113		

Top Weight On King Bebe

H. H. Rendleman's King Bebe, winner of the Inaugural Handicap, will seek his second victory of the Fairmount meeting in tonight's sixth and feature race. The Rendleman color-bearer will carry top weight of 119 pounds over the six furlong route.

Opposed to King Bebe will be Black Bantam, Speed Wrinkle, Bright Imp, Alcova and Clynon.

Mikel Farm, Trainer C. C. Lemons and Jockey Mitchell Husser accounted for their eighth win of the meeting when Ekin took the opener at $4.60 for $2. Ekin, coupled with Bonne Irene ($63.60), made up a double worth $266.20.

Fairmount Results.

FIRST RACE—Six furlongs:

Ekin (M. Husser)	4.60	3.20	2.60
Brother Teddy (W. T. Stevens)	—	5.00	3.40
Dermatologist (L. J. Colclasure)	—	—	3.20

SECOND RACE—Six furlongs:

Bonnie Irene (R. Gummow)	63.60	25.00	11.20
Chinese Yen (L. J. Colclasure)	—	4.40	3.20
Blue Skies (C. Daigrepont)	—	—	6.20

Daily double paid $266.20 for $2.

THIRD RACE—Six furlongs:

Miss Skiatook (M. Diaz)	—	$8.60	4.60	3.00
Perfect Reckon (E. O'Keefe)	—	—	9.40	4.40
Blendon (N. Hay)	—	—	—	3.60

FOURTH RACE—Six furlongs:

Inconstant (R. Alonso)	—	4.00	3.20	2.80
Laura Jo (J. C. Fernandez)	—	—	5.00	3.40
Hart Far (L. Meaux)	—	—	—	2.80

FIFTH RACE—Five and a half furlongs:

Lady La Rue (L. J. Colclasure)	3.60	3.00	2.60
Alice Ayres (C. Meaux)		6.80	4.20
Sal's Request (B. Gummow)		—	4.20

SIXTH RACE—Six furlongs:

Changeaway (J. Patmode)	—	8.40	4.40	3.40
Quick Imperial (L. J. Colclasure)	—	—	5.20	4.00
Broadway Jack (C. Meaux)				5.20

SEVENTH RACE—Six furlongs:

Copper Islam (H. Bolin)	—	41.40	13.80	6.00
Mr. Hash (C. Meaux)	—		4.80	3.00
Pima (R. Sanabria)	—	—	—	2.80

EIGHTH RACE—One mile and 70 yards:

Irv's Boy (R. E. Young)	—	22.40	8.60	4.00
Starlon (M. Diaz)	—	—	5.00	3.20
Carrier Girl (L. J. Colclasure)	—	—	—	2.60

NINTH RACE—Six furlongs:

Bargainer (J. Delahoussaye)	39.00	14.60	7.00
Title Flame (W. Chambers)		5.80	5.40
Remodeled (D. Dew)	—	—	3.00

Attendance, 3965. Handle, $231,600.

TONIGHT'S SCRATCHES

1—Down Card, Teddy Chick, Top Twig, Brown Cheer, Miralark.
2—Benson, Miss Merrimac, Flitting Rod, Geflon, Man O'Music.
3—Timeofthemoon, Attract, Sunny Nick.
9—Ricco.

36-Hole Open Tourney Scores

Lechute, Canada — — — 69-67—136
Dow Finsterwald, Bedford Heights, O. — 65-71—136
George Bayer, Cincinnati — 68-70—138
Bud Hoelscher, Apple Valley, Calif. — 69-69—138
Bill Casper Jr., Chula Vista, Calif. — 69-69—138
Billy Maxwell, Odessa, Tex. — — — 70-69—139
Ed Furgol, St. Louis — — 72-67—139
Art Doering, Cedarhurst, N.Y. — — 68-72—140
M. C. Fitts, Chattanooga, Tenn. — 70-70—140
Jack Fleck, Davenport, Ia. 69-71—140
Dave Douglas, Newark, Del. — — — 71-69—140
Bo Winninger, Oklahoma City — — — 69-72—141
Ted Gwin, Tulsa, Okla. — 71-70—141
Don Fairfield, Casey, Ill. 72-69—141
John Knight, Springfield, Ill. — — 70-72—142
Fred Wampler, Indianapolis — — — 69-73—142
Bob Rosburg, San Francisco — — — 70-72—142
Jack Burke, Kiamesha Lake, N.Y.— 67-75—142
Paul O'Leary, Bismarck, N. D. — — 70-73—143
Willie Goggin, Rutherford, N.J., 76-67—143
Paul Harney Bolton, Mass., 71-72—143
Don January, Abilene, Tex. — — — 73-70—143
Peter Thomson, Melbourne, Australia — 71-73—143
Paul McGuire, Wichita, Kan. — — — 72-71—143
Doug Ford, Mohopac, N.Y. 71-72—143
Ted Kroll, Fort Lauderdale, Fla. — 71-72—143
Al Balding, Erindale, Canada — — 71-73—144
Dick Mayer, St. Petersburg, Fla. — 70-74—144
Gardner Dickinson Jr., Panama City Beach, Fla. 73-71—144
Jay Hebert, Sanford, Fla., 70-74—144
Bob Toski, Holyoke, Mass. — — — 71-73—144
George Bigham, Kansas City, Mo. — — 69-75—144
Gene Littler, Palm Springs, Calif. — 71-73—144
*Jim Tom Blair, Jefferson City — — — 71-73—144
Art Wall Jr., Pocono Manor, Pa. — 70-75—145
Bob Duden, Hermosa Beach, Calif. 76-69—145
Doug Higgins, Midland, Tex., 68-77—145
Bobby Cupit, Dallas, Tex. 74-71—145
Jimmy Demaret, Kiamesha Lake, N.Y.— 71-74—145
Ted Neist, St. Louis — — 71-74—145
Dick Turner, San Angelo, Tex. — — 78-67—145
Max Evans, Utica, Mich. 75-71—146
Milon Marusic, St. Louis 74-72—146
Ernie Vossler, Fort Worth, Tex. — — 75-71—146
Marty Furgol, Lemont, Ill., 75-71—146
Ralph Bloomquist, Glendale, Calif. — — 73-71—146
Gene Webb, St. Louis — — 77-69—146
Monte Bradley, St. Louis 72-74—146
Dick Chasser, St. Louis — 73-73—146
Ellis Brown, Indianapolis 71-75—146
Walker Inman Jr., Augusta, Ga. 74-76—147
E. Bergs, Lansing, Mich. 72-75—147
*Tom Hullverson, St. Louis 73-74—147
*Bob Cochran, St. Louis— 73-72—147
Pete Fleming, Lake Tahoe, Nev. — — 75-72—147
Joe Ezar, St. Louis — — 75-72—147
Edward Week, St. Louis 73-74—147
Fred Hawkins, El Paso, Tex. — — — 73-73—148
*Frank Furlong, St. Louis 79-70—149
*Bob Goalby, Belleville, Ill. — — — 77-72—149
Mario Gonzales, Rio de Janerio, Brazil 77-72—149
Ky Laffoon, St. Louis — 76-73—149
Ted Rhodes, St. Louis — — — — 74-75—149
Wally Ulrich, Rochester, Minn. — — 74-75—149
*Jimmy Jackson, St. Louis 78-73—149
Frank Stranahan, Toledo, O. — — — — 71-78—149
Bill Nary, Wayne, Mich.— 74-75—149
Franklin Keffer, St. Louis 76-73—149
*Jim Frisina, Springfield, Ill. — — 78-71—149
Harold Williams, Tuscaloosa, Ala. — — 74-76—150
Tommy Bolt, Chattanooga 72-78—150
Gerry Kesselring, Toronto, Canada — — 74-76—150
Don Whitt, Alameda, Cal. — — 76-75—151
Ed Schaefer, Monk Watkins, St. Louis 79-72—151
J. Campbell, Charlotte, N.C.— — — 77-74—151
Jimmy Clark, Los Angeles, Calif. — 77-74—151
Roy Glenn, Mt. Vernon, Ill. — — 74-77—151
Tony Henschel, St. Louis 76-75—151
*Joe Switzer, St. Louis — 78-73—151
*Richard Loir, Scott AFB 80-71—151
Eddie Held, St. Louis — 74-78—152
William Bisdorf, San Diego, Calif. — — — 79-73—152
*Dave Mitchell, St. Louis 78-74—152
Ed Creasy, Memphis — 75-79—152
*Virgil Bernsen, St. Louis 77-76—153
Mike Krak, Louisville, Ky. — — — 76-77—153
E. J. (Dutch) Harrison, St. Louis — — — — 79-74—153
Carlinville, Ill. — — 76-78—154
J. D. Timmons, Carmi, Ill. 76-78—154
Clark Morse, Belleville, Ill. — — — 79-75—154
Freddie Haas, New Orleans, La. — — 74-80—154
Eddie Johnson, St. Louis 74-80—154
Walter Ambo, St. Louis — 77-78—155
Arnold Palmer, Latrobe, Pa. — — — 71-74 155
*Les Slattery Jr., St. Louis — — — — 78-77—155
Bill Berg, St. Louis — — 74-71—155
Ken Sample, St. Louis — 78-77—155
Ivan Gantz, Indianapolis — — — 79-77—156
Don Clarkson, St. Louis 76-80—156
*Dan Plackes, St. Louis — 79-77—156
Leo Biagetti, Willoughby, O. — — — 77-80—157
*Walter Robyn, St. Louis 81-76—157
Charlton Bradshaw, St. Louis — — — — 77-81—158
*Mel Wilke, St. Louis — 78-80—158
*Joe Cahchon, St. Louis 79-80—159
Carl Gieson, St. Louis — 79-80—159
Bud Hemphill, Carlinville, Ill. — — — 78-81—159
Kirk Smith, St. Louis — 81-79—160
Bob Green, St. Louis — 77-83—160
*Bill Hagerty, Macomb, Ill. — — — 78-83—161
Les Jones, St. Louis — 84-78—162
*Beryl White, Belleville, Ill. 79-83—162
Cecil L. Fryman, St. Louis 81-81—162
*Joe Evans, St. Louis — 82-81—163
*Roy Fitzgerald, St. Louis 82-81—163
*Jack Brooks, St. Louis— 79-85—164
Henry Christman, St. Louis — — — — 83-81—164
*Scott Burham, Macomb, Ill. — — — 86-80—166
*Ed Gerold, Phoenix, Ariz. — 78-41—withdrew
Bob Solomon, St. Louis 77—withdrew
George Balesta, Danville, Ill., 78—withdrew
*Albert Cox, Danville, Ill. — — 83—withdrew
Joseph Ciesla, Arlington, Tex — 76-37—withdrew
John Finney, Mission, Tex. — 75-35—withdrew
Tim O'Connell, St. Charles, Mo.— 78-42—withdrew
*Joe Kelly Jr., St. Louis 83—withdrew

*Denotes amateur.

The Scoreboard

NATIONAL LEAGUE

	1	2	3	4	5	6	7	8	9	R.	H.	E.
NEW YORK (At Brooklyn)										0		
BROOKLYN										0		

Batteries: New York—Worthington and Katt; Brooklyn—Erskine and Campanella.

PHILADELPHIA (At Pittsb'gh)										0		
PITTSBURGH										2		

Batteries: Philadelphia—Roberts and Seminick; Pittsburgh—Friend and Kravitz.

AMERICAN LEAGUE

	1	2	3	4	5	6	7	8	9	R.	H.	E.
BALTIMORE (At New York)										0		
NEW YORK										0		

Batteries: Baltimore—Ferrarese and Smith; New York—Turley and Berra.

KANSAS CITY (At Cleveland)										0		
CLEVELAND										0		

Batteries: Kansas City—Herriage and Thompson; Cleveland—Wynn and Hegan.

Other Games.

NATIONAL LEAGUE

Cardinals (Mizell 2-2) at Chicago (Rush 1-1), 1:30 p.m.
Milwaukee (Buhl 2-0) at Cincinnati (Lawrence 3-0), 1:30 p.m.

AMERICAN LEAGUE

Boston (Brewer 3-1) at Washington (Ramos 1-1), 7 p.m.
Chicago (Donovan 1-0) at Detroit (Hoeft 2-0), 2 p.m.

Deals Look Better to Cardinal Brass Than to Redbird Players

By Bob Broeg
Of the Post-Dispatch Staff

CHICAGO, May 12 — Frank Lane, baseball's man in motion, was ready to deal again after buying a utility infielder following completion of a three-for-two pitching trade that impressed the Cardinals' high command more than it did the Redbird players.

As the general manager noted through years of experience and observation, a ball player's popularity with his teammates can color their judgment, but it still was interesting to watch Redbird reaction to yesterday morning's transaction by which Lane and manager Fred Hutchison sent Harvey Haddix, Ben Flowers and Stu Miller to the Philadelphia Phillies for Murry Dickson and Herman Wehmeier.

In a nightfall follow-up Grady Hatton, 34-year-old lefthanded-hitting Boston Red Sox infielder, was purchased in an interleague deal. Hatton, formerly with Cincinnati and the White Sox, batted only .245 last year in the American League. As Lane pointed out, however, he has power and can play third base, second and even first.

"But I'm still not satisfied with our bench," said Lane, who felt the Cardinals had "vulcanized and stabilized" their pitching staff by the changes he and Hutchinson believed might better keep the club in pennant contention.

The players' general attitude, possibly swayed by sentiment because of Haddix's personal popularity, was that the Cardinals had given up more than they got. Without rancor or resentment, Redbirds seemed to feel the brass (1) might have acted in haste in disposing of the lagging Haddix and (2) settled too modestly by taking Dickson, nearly 40, and particularly Wehmeier, who never has had a winning record.

Time-Honored Way Out.

The Redbirds, of course, probably could be expected to have only light regard for Wehmeier. After all, he never licked them in 14 decisions and, understandably, was pleased when Hutchinson called Pittsburgh to welcome aboard the new Redbird and an old one, Dickson, who were scheduled to report here today. Wehmeier could be said to have demonstrated the wisdom of an old axiom—if you can't beat 'em, join 'em.

Haddix, at 30 a year older than Wehmeier, was not as surprised as most teammates to learn he'd been traded. "I heard a rumor about it when the Phillies were in St. Louis earlier in the week," he said, adding philosophically:

"That's baseball, though. Sure, I've been in a rut—maybe thinking too much — but I've still got good stuff. I hate to leave the Cardinals, a bunch of great guys with a good chance this year, but I'll be trying to beat 'em now."

Although the Cardinals had scheduled a noon workout at Wrigley Field on the open date, officials had a difficult time locating Flowers, disappointing to Lane, but a possible "sleeper" in the deal, in the opinion of some. Miller, who had been ticketed for a return trip to the minors since the Cardinals came up with Max Surkont last Saturday, delivered a dead-panned:

"I don't see how they could have let me go without getting Ennis or Hamner"—and then remarked with honesty—"but I'm just glad to stay in the big leagues."

How Dare You, Sir.

With reporters gathering, Hutchinson appeared to bristle at questions about dealing off Haddix. "He might win 20 over there, but we didn't think he'd help us," the manager repeated, then reddened as a Chicago radio and television caster wanted to know if the Redbirds had traded the southpaw because he had a sore arm.

"Of course not," Hutch almost shouted. "If he had a sore arm, we wouldn't have traded him."

The fast pitching turnover has left the Cardinals with five hurlers new to the staff this season out of 11 and, in fact, at an equivalent May date two short years ago only Vinegar Bend Mizell, scheduled to face the Cubs this afternoon, and Tom Poholsky were on the roster. And Mizell was in service then and Poholsky just out of it.

Lane, who took over as general manager last October, has moved slowly (for him) in the trading marts, yet already is responsible directly for eight of the 27 players on the roster. He swapped Brooks Lawrence and a minor leaguer for Jackie Collum, Pete Whisenant and cash for Hank Sauer, Paul La Palme for infielder Milt Smith (still at Seattle), Luis Arroyo and money for Surkont, then turned yesterday's straight player exchange. In addition, he'd bought Ellis Kinder and Hatton, picked up Walker Cooper as a free agent and also acquired outfielder Archie Wilson and pitcher Billy Muffett, both of whom since have been dropped.

Vanishing Lefties.

The rapid change of personnel, particularly pitching, has reduced from five to two the number of lefthanders on the St. Louis staff. However, players agreed with Lane and Hutchinson that the National League is now a righthanded hitters' league, pointing out that only the Cardinals themselves are regarded as a lefthanded-hitting club. Cincinnati is considered to have balanced power. Only New York is a question. The rest are topheavy righthanded.

From the Cardinals' viewpoint, Wehmeier probably must be figured as the key man in the trade because Dickson's rubber armed reliability still is assured. Lane disclosed that Hutchinson had been impressed enough with Wehmeier that he would have made the deal even before the big righthander pitched well while allowing the Cardinals three runs and seven hits in six-plus innings Wednesday night at St. Louis.

"He used to be a thrower, but now he's a pitcher," Lane said of Wehmeier, then said in an obvious reference to Haddix:

"I'd rather get rid of a star a year too soon than a year too late."

Concordia 5, Greenville 2.

SINGLES—Charles Symmank (C) defeated Bob Coates, 2-6, 6-4, 6-0; Shelby Young (G) defeated Larry Brelle, 6-4, 6-3; Jack Elliott (C) defeated Glen Martin, 6-4, 8-6; Gene Rall (C) defeated Bob Gaffner, 6-2, 6-3; Ralph Carey (C) defeated Ed Beck, 3-7, 6-3, 6-3.

DOUBLES—Symmank and Brelle (C) defeated Coates and Young, 6-3, 6-1; Elliott and Rall (C) defeated Martin and Gaffner, 6-3, 6-3.

Principia 3, John Burroughs 2.

SINGLES—Earl Bucholz Jr. (J) defeated Tony Phipps, 6-1, 6-1; Paul Futzel (J) defeated Tom Cordry, 6-0, 6-1; Mike Laughlin (P) defeated Terry Norling, 1-6, 6-3, 6-0.

DOUBLES—George Bates and Dee Tolle (P) defeated Hall Harrison and Phil Meyer, 2-6, 6-4, 6-2; Wendell Minnick and Hugh Prather (P) defeated Allan Asserman and Grey Jones, 6-1, 6-0.

FOR A FAIR DEAL and A GOOD DEAL MORE see . . .
YATES Oldsmobile, Inc.
3401 WASHINGTON
JE. 1-0900

STEER to BILGERE
FOR LOWEST MONEY DIFFERENCE ON A BILGERE CHEVROLET
2820 N. Grand FR. 1-4780

'56 DODGE OR PLYMOUTH DEMONSTRATORS
ALL MODELS SAVE UP TO $1000
METRO MOTORS
Manchester Rd. and Lindbergh Blvd.
YO. 5-5230

MAY TIRE SALE
2 FOR 6.70x15 NEW TREADS With Your Recappable Tires $18.95
Firestone STORE
3636 S. GRAND

BARRETT-WEBER'S
DAY or NIGHT FORD SERVICE SAVES YOU TIME
AND OUR SALES VOLUME Saves You Money On Your New Ford
BARRETT-WEBER 7:30 A.M. to Midnite
3122 S. Kingshighway at Arsenal

TONITE POST. TIME TUES. thru SAT. 8:30
Fairmount Park
U.S. 40 Near Collinsville, Ill.
NO RACING MONDAYS
DAILY DOUBLE 1st and 2nd Races
$15,000.00 FAIRMOUNT HANDICAP JUNE 16
ADMISSION CLUB HOUSE GRANDSTAND
Rain or Shine $1.50 Plus 20c State Tax $1.00 Plus 20c State Tax
BUS SERVICE Direct to Track from Broadway and Lucas
AIR-CONDITIONED DINING ROOM
FREE PARKING

engineers
applied physicists
applied mathematicians

SPERRY PIEDMONT CO.

....Blazing a New Trail of Engineering Opportunity for you!....

OPENS A NEW PLANT IN THE HEART OF HISTORIC VIRGINIA

Seldom before have engineers been confronted with a more ideal situation. Here is the perfect blending of the tried and the new. Sperry Piedmont Company offers you all the growth potential of a new organization . . . yet with the reassuring background of the world-famous, solidly-established, Sperry Rand Corp.

Here you will find youthful enthusiasm combined with mature experience—conducive to sound creative engineering. As you would expect of a Sperry Rand Division, salaries are excellent and so are employee benefits. The new plant is air-conditioned and modern in every respect, embodying the newest technical facilities.

SUPERB LIVING—Your living conditions deserve special mention. You will find the town of Charlottesville a gracious, friendly community of genuine tradition and charm. Seat of the University of Virginia, surrounded by the Blue Ridge Mountains, Charlottesville affords unusual cultural and recreational outlets. The climate is excellent. Housing of every description is readily available only minutes from the plant. Not only can you enter upon a new and promising career at Sperry Piedmont but upon a new and very desirable way of life.

ENGINEERS
Applied Physicists
Applied Mathematicians

With 2 to 15 years experience in the production and development of radars, computers and precision navigation equipment. Knowledge of electrical, mechanical, electro magnetic, optical or gyroscopic techniques desirable.

OPENINGS EXIST IN THE FIELDS OF:
ELECTRONIC CIRCUITS AND COMPONENTS • MAGNETIC AMPLIFIERS TRANSISTORS • ACCELEROMETERS • GYROS • RADAR AND RADIO SYSTEMS • NAVIGATIONAL AIDES • SERVO MECHANISMS • SYNCHROS, RESOLVERS • PROPAGATION PHENOMENA • MICROWAVE AND UHF DESIGN

ST. LOUIS INTERVIEWS
SAT. & SUN. (MAY 12 & 13)
9 A.M. to 4 P.M.
SEE MR. A. D. OWEN
AT THE HOTEL JEFFERSON

Resumes may also be submitted to: MR. JOHN FINN, Personnel Dept.
SPERRY PIEDMONT CO.
Division of Sperry Rand Corp.
CHARLOTTESVILLE, VIRGINIA

PREP PARADE

Sumner, Ladue Win Titles in District Track

By Harold Tuthill

Record-breaking performances by representatives of Sumner and Ladue helped those schools to division championships in the twenty-ninth annual District High School track meet at the Public Schools Stadium last night.

Sumner finished on top in the seniors, scoring 45½ points, while Ladue won the junior trophy with 41 points. Vashon, with 39½ and 33 points, respectively, was second in both divisions. University City, the defending senior champion, was fifth with 17 points.

Don Gregory was the key man in Sumner's triumph. The district's best miler ran his specialty in 4:26.9 to break his old mark of 4:27.9 set in the preliminaries earlier in the week. Running Ron also beat out a teammate, Richard McCrew, with a burst of speed near the finish of the half-mile to win that one, too, with a time of 2:01.4.

Gregory's mile was one of four new marks posted in the seniors. Don Herd, the Washington Tech speedster, who captured the 220 and 440, negotiated the quarter-mile race in 49.4 seconds, lowering his mark of 50.2 made last year.

Vashon's William Sanders, one of four double winners among the seniors, added a couple of more inches to the new broad jump mark of 23 feet, three-fourths inch which he established in the preliminaries. In the final he leaped 23 feet 10 inches.

The fourth mark to fall was that of the mile relay. Kirkwood's crack quartet sped around the course in 3:28.8 to improve upon the old time—3:29.1—by a C.B.C. team of Rush, Summers, Baness and Batch in 1953. Kirkwood's personnel consisted of Paul Hunker, Bill Cronin, Harry Wood and Bob Hallahan.

Rufus Davis of McBride scored a double in the 100-yard dash and in the 180-yard low hurdles, although he had never gone over a full hurdle course before this week when he competed in the preliminaries.

Ladue captured three firsts in its march to the junior honors. The half-mile relay team of John Camie, Mike Bottom, Jim Portman and Jim Brown, was responsible for one of the two new records. Their time was 1:33.8, which bettered the old record of 1:34.6 by the 1954 University City team of Marks, Comfort, Ciccarelli and Blumenthal.

The Rams, who replaced Maplewood as junior king, also picked up important points on victories by Mike Bottom in the 440-yard dash and by Jim Brown in the low hurdles.

Ladue achieved its victory in spite of a brilliant individual performance by Vashon's Norris Stevenson, who accounted for three firsts, one a record. He went 21 feet, 10 inches in the broad jump to beat the old mark of 21 feet 5½ inches by Harry Exler of Beaumont in 1941. Stevenson won the 100 in 10.5 and the 220 in 23 seconds flat.

Another Vashon representative, Wayne Imes, tied the half-mile mark, 2:04.7, established by Ed Reilly of C.B.C. in 1943.

PUBLIC LEAGUE

	W.	L.		W.	L.
Beaumont	9	0	Southwest	3	5
McKinley	7	1	Wash. Tech	2	6
Cleveland	6	2	Hadley	2	6
Roosevelt	5	3	Soldan	2	6
Sumner	4	4	Vashon	1	7
Central	5	4			

CATHOLIC ATHLETIC CONFERENCE

	W.	L.		W.	L.
DeAndreis	7	2	Mercy	4	4
St. Mary's	5	3	McBride	4	5
DuBourg	5	4	Laboure	2	7

ABC LEAGUE

	W.	L.		W.	L.
J. Burroughs	3	2	Principia	2	2
Western M.A.	3	2	Country Day	1	3

Track Meet Summaries

100-YARD DASH—Won by Rufus Davis, McBride; second, Herd, Washington Tech; third, Krauss, Beaumont; fourth, Buchanan, Sumner; fifth, Johnson, Beaumont. Time—10.2s.

220-YARD DASH—Won by Don Herd, Washington Tech; second, Bates, Sumner; third, Gaines, Washington Tech; fourth, Massengale, Webster; fifth, Blumenthal, U. City. Time—22s.

440-YARD DASH—Won by Don Herd, Washington Tech; second, Malloy, Webster Groves; third, L. Lee, Roosevelt; fourth, Johnson, Beaumont; fifth, Kozenski, Hadley. Time—49.4s (new record; old record 50.2s by Herd, 1955.

880-YARD RUN—Won by Ron Gregory, Sumner; second, McGrew, Sumner; third, Moore, Roosevelt; fourth, Spearman, Washington Tech; fifth, Overby, Kirkwood. Time—2m. 1.4s.

MILE RUN—Won by Ron Gregory, Sumner; second, Overbey, Kirkwood; third, Meyer, Roosevelt; fourth, Morgan, McBride; fifth, Adams, Vashon. Time 4m. 26.9s (new record; old record 4m. 27.9s by Gregory in 1956 preliminaries)

120-YARD HIGH HURDLES—Won by Bill Comfort, University City; second, Pullian, Vashon; third, Harrison, Vashon; fourth, Roosevelt; fifth, Brady, Washington Tech. Time—15s.

180-YARD LOW HURDLES—Won by Rufus Davis, McBride; second, Pullian, Vashon; third, Harrison, Vashon; fourth, Young, St. Mary's; fifth, Comfort, U. City. Time—20s.

POLE VAULT—Tied for first between Robert Harrison, Vashon, and Jerry Smith, Roosevelt; Garibaldi, St. Mary's third; tied for fourth, Shank, Sumner, Morris, Ladue and Taylor McBride. Height—11 ft.

SHOT PUT—(12 pounds)—Won by Jerry Wilkes, St. Louis U. High; second, Bell, Maplewood; third, Bruno, C.B.C.; fourth, Levin, Jefferson City; fifth, Mueller, St. Louis U. High. Distance—56 ft. 3¾ in.

DISCUS THROW—Won by Ed Janes, Beaumont; second, Seeker, McBride; third, Reynolds, St. Louis U. High; fourth, Wilkes, St. Louis U. High; fifth, Silver, Kirkwood. Distance—146 ft. 6¾ in.

BROAD JUMP—Won by William Sanders, Vashon; second, Westbrook, Washington Tech; third, Gaines, Kirkwood; fifth, Lee, Roosevelt. Distance—23 ft. 10 in. (new record; old record 23 ft. 3¼ in. by Sanders in 1956 preliminaries).

MILE RELAY—Won by Kirkwood (Paul Hunker, Bill Cronin, Harry Wood, Bob Hallahan); second, Hadley, third, Ladue; fourth, St. Louis U. High; fifth, Sumner. Time—3m. 28.8s (new record; old record 3m. 29.1 by C.B.C. (Rush, Sumner, Baness, Batch, 1953).

880-YARD RELAY—Won by Sumner (Sam Joseph, Eugene Stafford, James Buchanan, Willie Bates); second, Universal City; third, C.B.C.; fourth, Kirkwood; fifth, C.B.C. Time—1m. 31.4s.

JUNIOR DIVISION.

100-YARD DASH—Won by Norris Stevenson, Vashon; second, Camie, Ladue; third, Marsden, Ritenour; fourth, Edwards, McBride; fifth, Wickman, Cleveland. Time—10.5s.

220-YARD DASH—Won by Norris Stevenson, Vashon; second, Brown, Ladue; third, Bottom, Ladue; fourth, Wickman, Cleveland; fifth, Gableman, Webster. Time—23.0s.

440-YARD DASH—Won by Mike Bottom, Ladue; second, Neel, Ferguson; third, Mann, Kirkwood; fourth, Turner, Sumner; fifth, Crutchfield, Hadley. Time—53.5s

880-YARD RUN—Won by Wayne Imes, Vashon; second, Petrikovics, Hadley; third, Hurt, Ritenour; fourth, Slatter, McBride; fifth, Thomas, Sumner. Time—2:04.7. (Ties record set by Ed Reilly, C.B.C., 1943.)

120-YARD LOW HURDLES—Won by James Brown, Ladue; second, Marsden, Ritenour; third, Heigel, DeBruce; fourth, Roseman, St. Mary's; fifth, Huddleston, Normandy. Time—14.5s.

880-YARD RELAY—Won by Ladue (John Camie, Mike Bottom, Jim Portman, Jim Brown); second, Kirkwood; third, University City; fourth, Beaumont. Time—1:33.8 (new record, old record 1:34.6 by University (Marks, Comfort, Ciccarelli, Blumenthal), 1954.

POLE VAULT—Tie for first between Bob Dunn, Soldan and Ed Berry, Mary's; third for second, Bob Zagar, Webster; Greenhaw, Soldan and Schwan, C.B.C. Heights 10 ft. 6 inches.

HIGH JUMP—Won by John Drew, Beaumont; second, (tie) Stremsterfer, University City and Brown, Maplewood; fourth, (tie), Diamond, Maplewood, and Willis, Sumner. Height 5 ft. 7¾ in.

SHOTPUT—(8 POUNDS) Won by Mike Metzger, St. Louis U. High; second, Gleason, Southwest; third, Neuman, Maplewood; fourth, Nordmann, St. Louis U. High; fifth, Polkinghorne, Normandy. Distance—56 ft. 10 ins.

DISCUS THROW—Won by Bob Nordmann, St. Louis U. High; second; Mueller, University City; third, Reitz, Maplewood; fourth, Waterman, Mullenz, Webster; fifth, Polkinghorne, Normandy. Distance 127 ft. 3 ins.

BROAD JUMP—Won by Norris Stevenson, Vashon; second Marsden, Ritenour; third, Brown Ladue; fourth, Riemeyer, C.B.C.; fifth, Camie, Ladue. Distance 21 ft. 10 ins. (New record, old record 21 ft. 5½ ins. by Harry Exler, Beaumont, 1941).

POINT SCORING

	Seniors	Juniors
Sumner	45½	0
Vashon	39½	33
Wash. Tech	35½	4½
McBride	25	7
Kirkwood	21½	10
University City	17	12
St. Louis U. High	16¼	0
Beaumont	15	8
C.B.C.	8½	6
Webster	7	6
Madley	6	6
Maplewood	5	11½
St. Mary's	5	8½
Ladue	4	41
McKinley	2	0
Ritenour	0	16
Soldan	0	8½
Southwest	0	5
Ferguson	0	5
Normandy	0	3
Cleveland	0	3

AMERICAN AIRLINES, INC.
NOW SELECTING
CO-PILOTS
IMMEDIATE ASSIGNMENT
Basic qualifications: Age 23 to 32; Height 5'7" to 6'4"; Vision 20/20 uncorrected; Commercial License with Instrument Rating. For further details write:
AMERICAN AIRLINES, INC.
5245 West 55th Street
Chicago 38, Illinois

ICE COLD BEER
• Carling's Black Label
• STAG • G.B.
• FALSTAFF
Case 24 Bottles 2.60 Cash & Carry
PEOPLES - 905
44 Stores All Over St. Louis & County
World's Largest Package Liquor Chain

Firestone TIRES
LIBERAL BUDGET TERMS
SUBURBAN TIRE CO.
2110 MARKET ST. Warehouse GE. 6-1373

FREE! FREE! FREE! FREE!
HOT DOGS! ROOT BEER!
BALLOONS FOR THE KIDS!
All Day Saturday 'Til ?
During ECONOMY Chevrolet's
OPEN HOUSE SALE ! ! !
If You Are Planning to Buy A New Chevrolet, See Us Before You Make Any Deal!
ECONOMY CHEVROLET CO.
(Formerly "Moke" Epstein)
6330 EASTON EV. 5-3800

PREP BOX SCORES WILL BE FOUND IN SUNDAY EDITION

East Side Summaries

100-YARD DASH—Won by Wayne Finch, East St. Louis; Johnson, Edwardsville, second; Ownsby, O'Fallon, third; Hamilton, East St. Louis, fourth; Fotier, Centralia, fifth. Time—10.4s.

220-YARD DASH—Won by Don Hamilton, East St. Louis; Finch, East St. Louis, second; Ownsby, O'Fallon, third; Sherman, Granite City, fourth; Malone, Roxana, fifth. Time—23.1s.

440-YARD DASH—Won by Sam Byrd, Lincoln; Cassens, Edwardsville, second; Steptoe, Centralia, third; Seymore, Troy, fourth; Statton, Granite City, fifth. Time—51.2s.

880-YARD RUN—Won by Gerald White, Centralia; Wilson, Madison, second; Jackson, Edwardsville, third; Dutchik, Granite City, fourth; Monical, Alton, fifth. Time—2m. 01.5s.

MILE RUN—Won by Joe Schroeder, Granite City; Kiefer, O'Fallon, second; Blake, Belleville, third; Richter, Troy, fourth; Arnold, East St. Louis, fifth. Time—4m. 37.2s.

120-YARD HIGH HURDLES—Won by Avondus Jackson, East St. Louis; Smith, East St. Louis, second; Longman, Roxana, third; A. Jackson, East St. Louis, fourth; Yates, Wood River, fifth. Time—15.9s.

180-YARD LOW HURDLES—Won by Bob Goodlett, Roxana; Smith, East St. Louis, second; Longman, Roxana, third; A. Jackson, East St. Louis, fourth; Yates, Wood River, fifth. Time—21.0s.

880-YARD RELAY—Won by East St. Louis (Nate Grady, Ron Smith, Don Hamilton, Wayne Finch); Centralia, second; Collinsville, third; Roxana, fourth; Lincoln, fifth. Time—1m. 31.9s (new record; old record, 1m. 33.0s, by East St. Louis and Broex Vashon, Wood River, 1935).

POLE VAULT—Tied for first, Walt Shankle, East St. Louis and Broex Yarnell, Wood River; Pinkas, Edwardsville, third; tied for fourth, Reiff, East St. Louis, Sponberger, Granite City, Kramer, Granite City, and Reed, Edwardsville. Distance—11 ft. 6 in.

HIGH JUMP—Won by Mannie Jackson, Edwardsville; Brooks, East St. Louis, second; tied for third, Bonner, Centralia, and Keller, Troy; tied for fifth, Peterson, Edwardsville, Lemmon, Wood River, Crance, Granite City. Height—6 ft. 1¾ in.

SHOTPUT—Won by Marv Jones, Lincoln; Stennett, Collinsville, second; Jackson, Collinsville, third; Bob Benton, East St. Louis, fourth; Vieth, Alton, fifth. Distance—53 ft. 3½ in.

DISCUS THROW—Won by Tom Jackson, Collinsville; Stennett, Collinsville, second; Mcmillian, Roxana, third; Dreon, Roxana, fourth; Heise, East St. Louis, fifth. Distance—152 ft. 2 in.

BROAD JUMP—Won by Bill Welch, Worden Keulks, Collinsville, second; Seymore, Troy, third; Houston, Granite City, fourth; Brooks, East St. Louis, fifth. Distance—21 ft. 11 in.

MILE RELAY—Won by Lincoln (Vandoren Preston, Charles Byrd, Sam Hunt, Randolph Childers); Centralia, second; Granite City, third; Edwardsville, fourth; East St. Louis, fifth. Time—3m. 29.7s.

POINT TOTALS

E. St. Louis	51¼	O'Fallon	10
Collinsville	24	Troy	9½
Edwardsville	22½	Madison	6
Centralia	19½	Wood River	5.5-6
Roxana	19	Worden	5
Gran. City	16.5-6	Belleville	3
Lincoln	16	Alton	2
		Jupo, Kimudy, Okawville, Western of Alton, did not score.)	

East St. Louis Is Easy Victor In Track Meet

Coach Fred Cameron's East St. Louis Flyers retained their Illinois High School Association District track and field championship by an overwhelming margin last night at Parsons Field in East St. Louis. The Flyers rolled up 51 3-12 points easily outclassing the rest of the 19-school field in the thirty-first annual IHSA meet.

East St. Louis won five first places, including the only record, in the 880-yard relay. The Flyer quartet which was timed at 1:31.9, was Nate Grady, Ron Smith, Don Hamilton and Wayne Finch. The old mark was set by Granite City in 1935.

Finch added a victory in the 100; Hamilton in the 220; Avondus Jackson in the high hurdles; and Walt Shankle tied for the pole vault for East St. Louis.

Collinsville finished a poor second with 24 points and Edwardsville was third with 22½.

The winners and runners-up in each event and others who finished in the arbitrarily-assigned distances and times qualify for the state finals, to be held at the University of Illinois next weekend.

College Baseball.

Washington (St. Louis) 17, William Jewell 3.
Bradley 13, Oklahoma A. and M. 10 (10 innings).
South Carolina 12, Clemson 3.
North Carolina 8, North Carolina State 4.
George Washington 5, Washington and Lee 2.
Ohio State 4, Wisconsin 3.
Florida 5, Mississippi 1.
Iowa State 4, Colorado 3.
Michigan 7, Illinois 2.
Hobart 4, Colgate 1.
Massachusetts 2-3, New Hampshire 0-5.
Columbia 3, Brown 0.
Boston College 3, St. Peter's 1.
Kansas State 19, Nebraska 9.
Purdue 4, Michigan State 3.
Northwestern 7, Indiana 3 (11 innings).

League Title No Asset in State Baseball

By John J. Archibald

It's not just coincidence and it's not a matter of jinx, but the luck that league champions have in the state high school baseball tournament is something to think about. None of the four St. Louis teams that have won the state title were first place winners in their own leagues and yesterday another apparent le. .ue champion, Normandy, was bounced out of the Missouri eliminations.

St. Mary's, a team that brought its season record to just 11 and 11 by its triumph, ended Normandy's state hopes in an 11-9 free-for-all in a District One final at Forest Park.

Normandy had gone into the game with a streak of 17 victories and no losses. Just the day before Coach Art Shipherd's Vikings had clinched at least a tie for the Suburban League crown by defeating Ritenour.

The ill luck of league winners might not hold true in this case, because St. Mary's, despite its so-so record in over-all play, is just one-half game out of the lead in the Catholic Athletic Conference with a 5 and 3 mark.

Beaumont Still Going.

One other St. Louis team, Beaumont, has a chance to win both a league and state title. Yesterday the unbeaten Bluejackets made sure of at least a tie for the Public League crown by downing third-place Cleveland, 3 to 0, with Bob Miller hurling a four-hitter. Beaumont is the District Four champion in state play.

The other district champions are Laboure (which has a 2 and 7 record in the C.A.C.), and independents St. Louis U. High and Mehlville. Technically Mehlville is a league champion, having won out in the South County, but that shedule was run off last fall and had no bearing on the state tournament competition.

The winning pitcher for St. Mary's was Larry Sartori, who plays third base for the Dragons except in state tournament games. He actually hurled much better than the 11-to-9 score indicates, with errors and wind-blown fly balls contributing to many of Normandy's runs. Sartori walked only two batters.

St. Mary's benefitted greatly by errors, but particularly by the wildness of Normandy's pitchers—most of whom had appeared in the league game against Ritenour 24 hours before. With Normandy leading, 3-1, St. Mary's scored seven runs in the last of the third on five hits, all of them singles and only two of them reaching the outfield.

During the inning St. Mary's Pitcher Sartori, a righter-hander, was hit twice on his left arm by pitched balls and Jerry Wild was hit once. Two walks and two errors, plus the hits, put the Dragons ahead to stay.

Krueger's Three Doubles.

Normandy threatened seriously in the sixth, however. After Sartori had apparently retired the side twice, only to have the ball fumbled at second base, Normandy went on to score five runs on just three hits. The rally left them a run behind, 9-8, and St. Mary's picked up two more runs in the last of the sixth with the help of only one error.

In the Public League, Beaumont played what Coach Ray Elliott described as one of the finest games one of his Bluejacket teams has ever took part in. The Jackets made no errors, while Cleveland committed just one.

The hitting hero for Beaumont was Shortshop Rich Krueger, who had three doubles in as many times at bat, although he was playing with the middle finger of his left hand encased in a heavy splint-like bandage as the result of a spike wound earlier in the week.

Krueger batted in a run in the first inning and another in the fifth, then scored the other Beaumont run on a double by Bob Brand. Evan Paoletti pitched for Cleveland, allowing just six hits.

DODGERS 8, GIANTS 4.

NEW YORK	AB.	R.	H.	BROOKLYN	AB.	R.	H.
L'ckman rf	3	0	1	Gilliam 2b	4	1	2
Dark ss	4	0	0	Reese ss	3	1	1
Mays cf	3	1	1	Snider cf	4	0	1
Rhodes lf	4	0	1	Camp'lla c	3	2	2
Spencer 2b	2	2	1	Hodges 1b	4	0	0
White 3b	4	0	0	Rob'son 3b	2	2	1
C'stimm 3b	0	0	0	Amoros lf	4	1	2
Katt c	4	1	1	Cimoli rf	4	1	0
Gomez p	1	0	0	Craig p	1	0	0
aThompson	1	0	0				
Kipp p	0	0	0				
bMueller	1	0	0	Totals	32	8	9
Grissom p	0	0	0				
Totals	31	4	6				

aStruck out for Gomez in fifth.
bGrounded out for Ridzik in seventh.

Innings—	1	2	3	4	5	6	7	8	9
New York —	0	2	1	0	0	0	0	0	1—4
Brooklyn —	2	0	0	4	2	0	0	0	x—8

E—Cimoli, White. RBI—Campanelli 2, Katt 2, Amoros 3, Cimoli, Gilliam, Castleman, 2B—Amoros, Gilliam. 3B—Amoros. HR—Katt. DP—Gomez-Reese-Hodges; Gilliam-Reese-Hodges. Left—New York 4, Brooklyn 6. BB—Craig 4, Gomez 2, Ridzik 4. SO—Craig 8, Gomez 2, Ridzik 3, Grissom 3. HO—Gomez 6-4, Craig (3-2), Loser—Gomez (1-1), Ridzik 2-2, Craig 4-3. Winner—Pinelli, Donatelli, Boggess, Gorman. T—2h. 29m. A—24,431.

NEW YORK	AB.	R.	H.	BROOKLYN	AB.	R.	H.
Adams 3b	5	1	3	Bauer rf	4	0	1
Miranda ss	4	0	0	McD'gid ss	3	0	0
Diering cf	3	0	1	Mantle cf	4	0	0
Philley rf	3	0	0	Berra c	4	0	0
Triandos 1b	3	0	0	Collins 1b	4	1	1
Gardner 2b	5	0	0	Howard lf	3	0	0
Smith c	4	0	2	bCery	1	0	0
Fyburn rf	2	1	1	Carey 3b	2	1	0
M'rah ss,3b	4	0	1	Robinson	3	0	0
Pallica p	4	0	1	cMartin	3	0	0
				Richr'sn 2b	3	0	0
Totals	33	2	12	dSkowron	1	0	1
				Ford p	2	1	1
				Totals	30	3	5

xOne out when winning run scored.
aWalked for Carey in ninth.
bRan for Howard in ninth.
cRan for Robinson in ninth.
dSingled for Richardson in ninth.

Innings—	1	2	3	4	5	6	7	8	9
Baltimore —	1	1	0	0	0	0	0	0	0—2
New York —	0	0	0	0	2	0	0	0	1—3

E—Gardner. RBI—Philley, Adams, Bauer, McDougald, Skowron, Carey. Runs—Adams 2, Smith, Ford. 3B—Fyburn, Ford. Diering 2, Fyburn. DP—Ford-Richardson-Collins. Left—Baltimore 12, New York 7. BB—Ford 4, Pallica 4. SO—Ford 5, Pallica 4. RAER—Ford 2-2, Pallica 3-3. Winner—Ford (5-0). Loser—Pallica (1-4). U—Umont, Berry, Honochick, Napp. T—2h. 23m. A—13,991.

PIRATES 6,				PHILLIES 5,			
PHILADELPHIA	AB.	R.	H.	MILWAUKEE	AB.	R.	H.
Ashburn cf	4	0	0	Freese 2b	3	1	1
Hamner ss	3	1	1	Skinner rf	3	0	0
Blayl'k 1b	3	1	2	Long 1b	3	3	3
Ennis lf	3	1	2	Thomas lf	4	0	0
Gorbus rf	2	0	0	Ward 3b	3	0	0
Jones 3b	2	0	0	Walls cf	4	1	1
Seminick c	4	0	0	Atwell c	3	0	0
Kaz'nski 2b	2	1	1	Arroyo p	0	0	0
Negray p	1	0	1	dClemente	1	1	1
Meyer p	0	0	0	Grout ss	3	1	1
				Law p	0	0	0
Totals	33	5	8	Face p	0	0	0
				aFole	0	0	0
				bP.O'Brien	0	1	0
				King p	0	0	0
				Totals	29	6	8

None out when winning run scored.
aWalked for Face in sixth.
bRan for Cole in sixth.
cFlied out for King in seventh.
dSingled for Arroyo in ninth.

Innings—	1	2	3	4	5	6	7	8	9
Philadelphia —	0	1	0	1	0	3	0	0	0—5
Pittsburgh —	0	0	0	0	0	2	0	0	4—6

RBI—Ennis, Ashburn, Hamner, Blaylock 2, Long, Thomas, Kravitz 4, Jones, Walls, HR—Ennis, Blaylock, Kravitz. SB—Ennis. SH—Negray, Meyer. DP—Blaylock, Hamner; Hamner, Kazanski and Blaylock 2. Left—Philadelphia 9, Pittsburgh 6. BB—Negray 4, Meyer 3, Law 5, Arroyo 1. SO—Negray 3, Meyer 3, Law 2, Face 1, King 1, Arroyo 1. HO—Negray 5 in 5, Meyer 5 in 3 (faced four batters in ninth); Law 6 in 5⅓, Face 2 in 3, King 0 in 1, Arroyo 0 in 2. RAER—Negray 2 and 2, Meyer 4 and 4, Law 3 and 3, Face 2 and 2. WP—Law, Loser—Arroyo (1-0). Loser—Meyer (2-1). U—Crawford, Ballantant, Gore and Jackowski. T—2h. 45m. A—17,605.

WHITE SOX 9, TIGERS 7.

CHICAGO	AB.	R.	H.	DETROIT	AB.	R.	H.
Rivera rf	5	1	2	Kuenn ss	4	1	3
Fox 2b	5	1	3	Belardi 1b	4	0	1
Minoso lf	4	1	1	Kaline rf	6	0	2
Doby cf	4	1	0	Boone 3b	5	0	0
Kell 3b	3	0	0	Tuttle cf	5	3	2
Esposito 3b	1	0	0	House c	5	2	2
Lollar c	3	2	3	Maxwell lf	2	0	0
Jackson 1b	4	0	1	Hicks 2b	3	1	1
Aparicio ss	4	2	1	Lary p	0	0	0
H'rshm'n p	2	1	1	Aber p	1	0	0
Byrd p	1	0	0	aPhillips	1	0	1
Howell p	1	0	0	Marlowe p	0	0	0
				Maas p	0	0	0
Totals	37	9	12	bTorgeson	1	1	1
				Gromek p	0	0	0
				cDelsing	1	0	0
				Black p	0	0	0
				dHatfield	0	0	0
				Totals	37	7	13

aSingled for Aber in 4th.
bSingled for Maas in 6th.
cGrounded out for Gromek in 8th.
dRan for Kaline in 9th.

Innings—	1	2	3	4	5	6	7	8	9
Chicago —	2	0	2	3	0	0	0	0	0—9
Detroit —	0	0	0	2	3	1	1	0	0—7

E—Aparicio, Rivera. RBI—Minoso, Doby, Rivera, Harshman 2, Lollar 2, Jackson, Belardi 3, Kaline 2, Maxwell 2, Kuenn, 2B—Lollar 2, Jackson, 3B—Minoso, HR—Harshman, SF—Maxwell, Belardi. DP—Aparicio, Fox and Jackson; Kuenn and Belardi. Left—Chicago 4, Detroit 7. BB—Harshman 1, Byrd 1, Marlowe 1, Gromek 1, Black 1, SO—Harshman 5, Black 2, HO—Harshman 7 in 3⅓, Byrd 6 in 2⅔, Howell, 5 in 5⅓, Lary 6 in 2, Aber 2 in 2, Marlowe 2 in 2⅔, Maas 1 in 1⅓, Gromek 0 in 2, Black 1 in 1. RAER—Harshman 5 and 4, Howell 2 and 2, Lary 4 and 3, Aber 2 and 2, Marlowe 3 and 3, B—Lary. Winner—Howell (2-2). Loser—Lary (1-4). U—Rommel, Tabacchi, Stevens, Runge. T—2:58. A—25,627.

Pembroke	2	0	1	2	1	1	3	10	9 1
Burroughs	0	0	0	0	0	0	1	2	7

Battries: Pembroke—Smith, Kirkpatrick (4) and Springer, Riordan (6). John Burroughs—Moran, Lane (3), Terry (7) and Murphy, D. Smith (6).

NEW
1956 Nash Hardtop; Radio, Heater, Defrosters, Turn Signals and More.
$1595 Complete Delivered at
MISSOURI'S LARGEST RIEFLING NASH
40 Years at 2323 S. Jefferson

$25 FOR A PROSPECT
Ted's will pay you $25 for any customer we sell. Send us the prospect's name, address and phone number.
TED'S MTRS. 7488 Manchester at Big Bend

KERPAN'S • Only FINNISH BATH in St. Louis (dry heat—water on hot rocks). Bath $2.50. Oil and oak leaf broom massages $1 to $2.50. Get new fresh youthful look. Hodiamont and Maple.
OPEN 24 HOURS EVERY DAY

NEW PONTIAC
Save Now at Vincel Big Trade
$2297.50
VINCEL PONTIAC
3295 S. KINGSHIGHWAY at Fyler

MAJOR LEAGUE BOX SCORES

BRAVES 9, REDLEGS 8.
MILWAUKEE

	AB.	R.	H.
O'C'nell 2b	4	0	1
Logan ss	4	0	0
M'hews 3b	4	0	0
Aaron rf	3	2	2
Fafko rf	1	1	0
Thomson rf	5	2	3
Adcock 1b	5	0	0
Bruton cf	5	2	2
Crandall c	4	1	2
Burdette p	0	0	0
Sleater p	2	0	0
Johnson p	0	0	0
aCovington	1	1	1
dolly p	0	0	0
Totals	38	9	13

CINCINNATI

	AB.	R.	H.
T'pie 2b-rf	6	0	1
Robinson lf	5	2	2
Neil cf	5	2	3
Jabl'ski 3b	4	1	1
Kl'wski 1b	4	2	2
Thur'an rf	2	0	0
bFost	1	0	0
Harrison rf	0	0	0
cBurgess	1	0	0
Bridges 2b	0	0	0
Bailey c	3	0	0
McMill'n ss	5	1	3
Kl'pstein p	1	0	0
deficoat p	2	0	0
Freeman p	0	0	0
dPaly	1	0	0
Fowler p	0	0	0
eCrowe	1	0	0
Totals	41	8	12

aDoubled for Johnson in 10th.
bSafe on error for Thurman in 7th.
cPopped out for Harmon in 9th.
dFlied out for Freeman in 8th.
ePopped out for Fowler in 10th.

Innings—	1	2	3	4	5	6	7	8	9	10	
Milwaukee	0	3	1	2	0	0	2	0	0	1	—9
Cincinnati	1	1	3	0	0	1	2	0	0	0	—8

E—Logan 2, Burdette, Kluszewski. RBI—Logan 2, Thomson 3, Crandall, Kluszewski 2, Robinson, Jablonski, Bailey, McMillan 2 (Jablonski scored seventh on a fumble by Logan), 2B—Temple, Bell, Jablonski, Covington, 3B—Aaron, Bruton 2, HR—Robinson, Kluszewski, McMillan, SB—Mathews, O'Connell 2, Burdette, SF—Logan 2, Kluszewski. Left—Milwaukee 9, Cincinnati 8. BB—Burdette 1, Sleater 2, Jolly 1, Jeffcoat 5, Fowler 3, HO—Burdette 1, Sleater (pitched to 2 batters in 3rd), Sleater 1, Klippstein 7 in 5⅔, Jolly 0 in batter in 4th), Jeffcoat 4 in 3 (pitched to 2 batters in 7th), Freeman 1 in 2, Fowler 1 in 2. RAER—Burdette 4 in 4, Sleater 4 in 3, Klippstein 5 in 5, Jeffcoat 3 in 3, Fowler 1 in 1. Winner—Johnson (3-0). Loser—Fowler (2-3). U—Delmore, Conlan, Dixon, Engeln. T—3:12. A—21,234.

SENATORS 4, RED SOX 2.

BOSTON	AB.	R.	H.	WASHINGTON	AB.	R.	H.
G'dman 2b	5	0	1	Yost 3b	4	0	1
dConsolo	0	0	0	Oravetz lf	3	0	0
Malzone 3b	5	0	0	Runnels 2b	3	1	2
Gernert lf	4	1	2	Slevers 1b	3	0	0
Zauchin 1b	3	0	1	Lemon rf	3	1	1
aWilliams	0	0	0	Courtney c	3	1	1
bBrewer	0	0	0	Olson cf	3	0	0
Vernon 1b	0	0	0	Snyder ss	4	0	2
Jensen rf	1	0	0	Stobbs p	1	0	0

PERSONAL 23

OLLIE, thank you and Anheuser Busch for providing a nice living for 23 years. Vera.

THANKS to Infant Jesus of Prague, Mary & Joseph. Joseph C.

THANKS to Immaculate heart of Mary for favors received. R L.

SPECIAL NOTICES 26

SPECIAL NOTICE—I, Erman A. Wheat, of 2016A Senate, City of St. Louis, State of Missouri, do hereby give notice that I will not be responsible for any debts contracted after this date by anyone except myself.
(Signed) ERMAN A. WHEAT

SPECIAL NOTICE—I, Jerry C. Davey, of 4219 W. Cook, City of St. Louis, State of Missouri, do hereby give notice that I will not be responsible for any debts contracted after this date by anyone except myself.
(Signed) JERRY C. DAVEY

BUSINESS PERSONALS 28

Blood Donors Wanted

DONORS PAID FOR "SERVICE"
COMMUNITY BLOOD SERVICE
2659 WASHINGTON
8 a.m.-4:30—GE 3-8212 SAT. JE 5-8021

THE SIGN has changed; the price is the same; your coffee free with your dinner at
TOM'S RESTAURANT
118 West Lockwood WO 1-9535

CORKBALL players wanted. Call HA 8-8761 after 8 p.m.

TRAVEL AND TOURS 29

St. Louis' Largest Driveaway
SPECIAL DEAL
FULLY INSURED
DRIVE NEW CAR TO:
New Mexico, Arizona, Washington, California, Nevada, Utah, Idaho, and Oregon
FL 2-5200 4100 S. Broadway

SPECIAL
ARE YOU PLANNING A TRIP? West or southwest? Have a special deal for you; don't leave town without contacting us; this means money saved for you. Call M. B. Thomas or James Brecht FE 3-7393. We need to roll 100 new cars immediately. Insurance fully paid. Night and Sun. VO 4-4283.
DRIVE A CAR WEST
4111 W. NATURAL BRIDGE
CALL TODAY, JE 3-8824

SHARE A RIDE 30

SPRING-GRAVOIS to Fisher Body plant; working hours 8:00 a.m. to 4:30 p.m. PR 3-7237.

SWAPS 31

WANTED
Things of value you have to swap for. Your choice of new things in our 5-floor furniture and appliance store. Your swap may be accepted as full or part payment
ON ANY NEW FURNITURE
CE 1-9993 Open nights til 9 p.m.
TRADER LOEW 606 FRANKLIN
CONFECTIONERY; well stocked; good business; sell or trade; what have you. 6948 Manchester.
TWO 5-room modern homes to be wrecked or moved for. PR 3-5484, 3415 Cleveland.
EQUITY 6-room flat; for car and cash. 914 Rutger.
POWER mower, 21; good condition; for what? FO 1-9588.
SELL or trade $6000 equity in going business for ? VO 1-1343.
LOTS, south, city for ¼-ton truck, lumber or MI 5-6710.
RIFLE, 22; shotgun, 12-gauge; furniture; truck? PR 1-2322.
RUNABOUT, 14', 16 h.p. motor, for truck or? Triangle 6-9234.
POWER TOOLS for good 2-wheel trailer 4x8. FL 1-2016.
SWAP mobile home on new or used car. Adams 3-5858.
HARLEY DAVIDSON, 41-80; for boat motor. VI 3-4393 after 5.
PONTIAC '40-engine perfect for boat and trailer. UN 7-6769.
SEWING machine for boat trailer or power mower. VO 1-6505.
BRICK WORK, additions, garages, porches or what? HA 8-7870.
NEW OR USED CAR or mobile home. Adams 3-5858.
FLOOR sanding, tile. Cash or ? Experienced. PR 3-3196.
ALUMINUM DOOR, 36x84 size, at manufacturer's cost. PR 3-8756.

CARPENTERS & BUILDERS 44

CARPENTRY AND PAINTING
GIBSON & SON MO 4-4430
FR 1-5082 4005 Shenandoah
CARPENTRY, painting, concrete work tuckpointing. Harry George, 713 Barton, PR 1-9011.
ADDITIONS remodeling; repairs, etc. KELLY 7116 Forest Hills EV 1-6228
GENERAL home repairs, roofs, tuck-pointing, concrete, carpentry. Mike Heinz, VO 4-5305.
SCREENS, painting, fencing, general repair. Murphy Bros., 2603 DeKalb. PR 3-0726, call any time.
SCREENS in SCREENS! SCREENS! Porches, home repairs. Robertson, MO 4-6297, 4405 DeTonty.
CARPENTER repair work; guaranteed. A. Strock, 3304A Magnolia. PR 1-4333.
NEW Homes, Carpentry, all kinds. John 10025 Caroline Dr. VI 3-2768 or CO 1-6700.
CARPENTER, all kinds; 30 years. Moore, 4448 Cottage, JE 5-0317.
CARPENTRY—ALL KINDS
ROSEN, 5751 Lotus, EV 5-6798

CARPET, RUG CLEANING 45

EXPERT rug - furniture cleaning, repairing; reasonable. JONES, 1320 Bayard. FO 7-3781.

CONCRETE, CEMENT WORK 46

FRANK FREELAND
Footings and Foundations
Garage and Basement Floors
Complete Building & Remodeling
1533 Hogan GA 1-5129
SIDEWALKS, steps, retaining walls, basement, garage, floors; free estimate. Empire, 2741 Lafayette. PR 3-6888, MO 4-6571.
ASPHALTIC concrete walks, backyards, driveways, etc. ½ cost of concrete. Maurer, 3113 S. Broadway. PR 1-4283.
CONCRETE work, all kinds, floors, walks, drives, steps. Shaw, 309 N. Florissant. JA 2-0031.
PORCHES, steps, etc.; chain link fencing. Evermann Co., 3320 Minnesota. MO 4-4401, JA 2-1086.
CONCRETE drives, floors, porches, walks and steps work. Schnell, 2831 Boaz. VO 5-0404, HA 8-0122.
BARRETT; cement contractor, walks, drives, basements, patios, foundation repair. MO 4-5326, JE 3-6080, 4025 Blaine.

DETECTIVES 47

H. MARIAM
Shadows; locates everywhere; photos for evidence; bonded; licensed. 6635 DELMAR PA 1-0776
JOHN W. MURPHY
1606 Semple FO 7-2051

ELECTRIC WIRING, ETC. 50

LICENSED, bonded; electrical installations, air-conditioners, dryers, repairs, meters moved. John, 4836 Terrace. HU 1-8000
ROBIN ELECTRIC, housepower experts; house and commercial wiring and repairs. 3328 N. Ninth. CE 1-1163.
METERS moved, 100 ampere services installed. Wiring all kinds. Miller, 3858 Park PR 3-3811.

EXCAVATING 51

AUSTIN EXCAVATING
Complete service; dependable.
GA 1-4033 3321 N. NINTH

SEPTIC TANKS 52

PRECAST concrete, street reinforced, approved. Sitron Septic Tank, 1540 Woodson, WY 1-5150.

FLOORING 53

FLOOR CO.; refinished; special rates. 6132 Victoria. MI 5-6302.
STRAIT & SONS FLOOR CO.
Complete Floor Service
HA 8-6363 9800 St. Charles rd.

FOUNDATION, WALL WORK 53-W

STOP WALL CRACKS
Walls raised, construction work, sagging porches repaired, work guaranteed 5 years. Foundation and Construction Co., 6021 Manchester. ST 1-9551 OR PA 5-3607
STOP
Don't let that wall drop. Call General Foundation & Construction Co. for house leveling and wall cracks. We use the Pier Method. 5722 Kingsbury. PA 1-3771.

GARAGE DOORS 54G

BERRY overhead GARAGE DOORS
All sizes Call anytime
LEN. 2620 Avie, EV 3-2655

GENERAL HAULING 56

MOVING, LIGHT HAULING
Day or night; any description. Call Paul, FO 7-0343, 5337 Cabanne.
BILL'S light hauling, anything, anywhere, reasonable price. HA 7-0117, 9640 Tennyson.
HAULING, yards cleaned, concrete patching, packing sheds. Moore, 1818 N. Euclid. FO 4-1128.
LIGHT HAULING of all kinds, day or night. Johnson, 1904 Burd. CO 1-4639.
FIVE children to feed; hauling, any kind, quick service. Mounce, 608 Marceau. FL 3-7189.
ASH PITS, rubbish, trees, sheds. Harold, 3737 Oregon, TO 5-1136.
TIDWELL, refrigerators, trunks, etc. 3136A California. MO 4-3190.
JACK'S hauling. Insured. 4657A Minnesota. FL 1-9607, PA 1-9242.
RUBBISH hauling; day or week. Lindsay, 1439 Semple. FO 1-1886.
LIGHT HAULING—MOVING
3903 Russell - Art. PR 1-2322
GENERAL hauling. Brown, MA 1-8769, 1417 Franklin.
MOVING, hauling; bonded, insured. Keller, 5817 Easton, EV 1-0689.
GENERAL HAULING. Brown, MA 1-8769, 1417 Franklin.
HAULING of any kind. Freeny, 10139A N. 22nd. GA 1-3977.
RUBBISH hauling; day or week. Lindsay, 1439 Semple. FO 1-1886.
BUD'S Hauling; job done right. 6027 Odell. ST 1-3569.

INCOME TAX—BOOKKEEPING SERVICE 58

ACCOUNTING; TAX PROBLEMS; 7810 Forsyth, Rendlen. VO 1-1011

HAIR REMOVED 57

UNWANTED hair removed forever; best, latest, most rapid method; best references; thoroughly reliable; 20 years' experience. Theresa A. Heick, 4903 Delmar. FO 1-1038.
HAIR REMOVED permanently. N. Phelps, R. N. 231 Metropolitan bldg., Grand and Olive. JE 1-9798.

LANDSCAPING 60

LAWN MAINTENANCE
Seeding, planting, fertilizing, tree work, also patios.
PRING LANDSCAPING CO.
5409 Chippewa FL 1-4590
SODDING, GRADING, LAWNS REBUILT. SOD WHOLESALE, RETAIL. ABE, 5335 RIDGE. FO 7-0079.
M. & S. LANDSCAPE gardeners; power spraying, trimming, contract grass cutting, fertilizing; reliable. 3953 Hartford. CE 1-0812.
LAWN service, trees, shrubs trimmed, removed, spraying; insured. Edwards, Kirkwood, Taylor 2-1380.
TREE trimming, removing, sodding, seeding, yard work, sod delivered. Sess, 8735 Trumbell. CO 1-2166, HA 8-1739.
TOP SOIL, cow and sheep manure, seeding. Banks, 1332 Benneker. MI 5-5302 evenings.
TREES, shrubs planted, trimmed, removed; spraying; surgery. EDWARDS Overland HA 7-4274
TOP SOIL, $7 load, delivered. Meixner, PA 1-4290, 6437 Lennox.

PAINTING 63

INTERIOR and exterior painting performed in neat manner; suggestions for choosing a style of decoration free. Work guaranteed. Reasonable. Empire Painting & Decorating Co., 951 Hamilton. PA 7-8760.

ESTIMATES FREE
Papering, painting, repairs; FHA arranged. Spic-Span. PA 1-9759, PA 7-7840, 1178 Hamilton.
ATTENTION; painting and porch repairing; small and large jobs. Reasonable. Hockenberry, 2224 Montgomery. CE 1-8641.
ATTENTION! DON'T PAINT WITHOUT OUR BID; estimates free; expert, reasonable. Atlas, 4827 Carter. EV 1-5737.
INTERIOR-EXTERIOR; free estimates; guaranteed; insured. R. Clark 2305 S. Compton. PR 2-4865.
PAINTING; interior, exterior; our business is satisfaction. THEEN, 7336 Lohmeyer, ST 1-6980.
PAINTING, exterior, interior; do own work; reasonable. Goodwin, 2043 Alfred. PR 1-4285.
PAINTING, dry wall work; guaranteed; union. T. Ferguson, 1320 Pestalozzi. PR 3-5029.
PAINTING, interior and exterior; reasonable and proper. VE 2-1510. Norman, 5250 Neosho.
PAINTING; residential or commercial; call McCarthy Ptg. Co. 3733 Meramec FL 1-8668.
INTERIOR, exterior; reasonable; expert basement waterproofing; steaming, sand finishing. Williams Bros., 4257 Lee, CO 1-5812.
INTERIOR, exterior, residential and commercial; FHA financing. PTPG. CO 1-9459, 5943 Summit.
PAINT, paperhanging, taping, sand finish, free estimates. Presler, 6354 Garfield. JA 1-7668.
PAINTING, wall washing, paper cleaning; prompt. BROWN, 1908 Hamilton. EV 2-2680, UN 7-8481.
PAPERING, painting. Stevens, 5146 Wells. FO 7-4219.
ALL types home repairing, painting; FHA. Sextro, 6847 Vasel Dr. VO 2-0733, HU 1-0957.
PAINTING; Bob 7622 Big Bend. WO 2-8712 WO 2-3731.
PAINTING, tuckpointing. Simino, 4258 Blair. CH 1-7758.
PAINTER, Gibson, 5059 Page. FO 1-3535.
INTERIOR and exterior painting. W. Deckard, 3128 Ohio. PR 2-6261.
PAINTING; best work. George, 1514 McCausland, MI 7-1433.

PAPER HANGING, CLEANING 64

WALLPAPER REMOVED
Steamed; no mess. BROCKMAN, 4917 Winona. PL 2-5640.
PAINTING PAPERHANGING
Paper removed by steam; fast, clean, reliable; paper cleaned; we go anywhere. Call us first. Stinnett, 2421 Blair. CH 1-7780.
Binks Wallpaper Removing
Fast, clean service by steam method
FREE ESTIMATES
1237 DAMMERT TW 2-1736
ARE you particular about papering and painting? Strictly first-class work; reasonable. F. Urschel, 4031 Oleatha. PR 1-2540.
PAPERHANGING, painting, tuckpointing, carpenter work, asphalt and rubber tile. Jack Luther, 102 S. Sarah. JE 1-2405.
PAPERING, painting; work myself; prompt; reasonable. Billings, JE 3-3393, 9019 Forest.
PAPERHANGING, painting. Call Home Decorators, FL 3-8331, 2236 Osage.
PROFESSIONAL wall washing and paper cleaning; reasonable. Hewett, 2646 Chippewa. FR 1-1705.
RESIDENCE and commercial, walls, floors; and window cleaning. Munne, 4604 Lexington. EV 3-1697.
INTERIOR, exterior; steaming, papering; fully equipped. TURNER BROS., 5056 St. Louis, FO 1-8477.
PAPERING, painting, plastering; first class; low price. E. Butler, 2644 Russell. PR 2-2746.
PAPERING painting, plastering. Wolf, 2 Brentmoor dr. EV 1-7447.
PAPERING, patching; low prices. Dick, 4409 Manchester. CL 2-7423.

PLASTERING 66

PLASTERING; commercial and residential; repair work; fully insured. Ernest E. Adams & Co., 5356 Bermuda. EV 5-3653, EV 1-7371.
CALL ADAMS, plaster and concrete repair, tuckpointing. 4220 Nelson. PR 6-5707 or CO 1-6665.
PLASTER repairing, fully insured. Finnegan, 1744A Pennsylvania, PR 1-1160 days; PR 3-4084 eves.
PATCH PLASTERING; free estimate; reasonable, guaranteed. Smith, 8815 Alva. HA 7-7445.
PLASTERING, Waterproofing; Grisham, 7035 Bancroft ST 1-6800
PLASTERING, prompt, reasonable. Trice, JE 1-2850, 4205 Sacramento.

PLUMBERS (Licensed) 67

EASTER PLUMBING CO., repairs, remodeling, guaranteed. 4338 Manchester. JE 3-6432.
ANYTHING in plumbing, bathroom, water heaters; E-Z terms. Bowen, 3129 Lemp. PR 1-2980.
ANYTHING in plumbing; easy payments through FHA. Bradley, 5351 Union. CO 1-8139.
PENNINGTON repair, remodel; E-Z terms. 3737 California. PR 3-4133.
REPAIRS, contracting, remodeling Koch, 5996 Theodore. EV 3-1773.
PLUMBING, sewer, water repairs Valentine, 4647 Dahlia. HI 1-4321.
BECKMAN, INC., established 38 years. 5628 Rhodes, FL 2-5450.

ROOFING, SIDING & GUTTERING 68

FREE ROOF INSPECTION
Our 20th year; fully insured; flat or steep roofs; 3 years to pay.
Central Roof & Siding Co.
3663 Manet JE 3-0751, EV 5-3990
A HOLE in your roof or a whole new roof; FHA terms. Frederic, 4280 Natural Bridge. OL 2-1000.
NEW ROOFS — ALSO REPAIRS
COBB, 4778 A Dashiell. JE 3-6713.
NEW roofs, repairs; guaranteed. Garvey, 8206 Evart. JA 1-7363.

SEWER CLEANING 68A

ELECTRIC sewer service and repairs; no openings, no charge. Open Sundays. Curia, 4922 Beacon. EV 1-0244.

STORAGE, MOVING, EXPRESS 69

VON DER AHE VAN LINES; low rates; local, long distance, storage. MA 1-1283 312 S. 6th
COLEMAN, MOVING, HAULING; 1527 N. Grand. FR 1-2638

SCHOOLS AND INSTRUCTION 75

MORRIS TELEVISION SCHOOL

PRACTICAL TRAINING
BIG MONEY
ASSURED FUTURE
Radio
Television
Industrial Electronics
Automation Technician
A school designed and equipped for the best instruction.
Phone, Visit or Write Us Today.
Classes now forming.
Veterans approved.
2825 N. GRAND (at Ball Park)
Open Evenings JE 5-2137

MEN—WHITE
18-35; for railroad communication jobs; pay $350 to $400 per month; if not qualified, we train you in 5 to 6 months; approved for Korean veterans. Railway Communications, 4511 Delmar.
International Correspondence Schools
For catalogs write 812 Olive. Call CH 1-3184 after 5 TW 2-5440.

BEAUTY CULTURE SCHOOLS 76

LEARN BEAUTY CULTURE. Unlimited opportunities; day-eve. classes. Call or write MOLER COLLEGE, 521 Washington. CE 1-3581.
LEARN BEAUTY CULTURE. Individual instructions. City College, 203 N. 7th st., MA 1-3493.

SECRETARIAL SCHOOLS 78

SITUATIONS—MEN, BOYS 80

ACCOUNTANT, cost, general tax; degree. Box A-315, Post-Dispatch.
ALL-AROUND good man, white, needs work, any kind, desperately. Dickens 4-3470.
BOY, 14; work after school, any kind. OL 2-3413.
CHAUFFEUR, white, registered; available Friday evening to Sunday evening. CE 1-9368 after 6 p.m.
CHAUFFEUR, truck driver, crane operator, colored, 37, reliable. JE 1-3337.
CHEMIST desires part-time employment, evenings and weekends. VO 1-1696.
DENTAL STUDENT, sophomore, desires profitable summer job. 4875A Penrose. CO 1-2885.
DISABLED veteran, 25, desires light work; loss of right hand; reasonable. William Scharr, MA 1-9812.
DISTRICT sales manager (10 years) steamship firm, imports, exports; direct contact produce industry. MA 1-9098.
DRIVER, road; white; 15 years experience; any equipment; gas, diesel, etc. Box E-198, Post-Dispatch.
DRIVER, white, age 45, summer vacations. VO 3-5947.
ENGINEER, research and development, M.S. licensed, 14 years in design, product development in M.E. and structures; research in mechanics; desires responsible position. Box A-5, Post-Dispatch.

Executive-Assistant
College background; experienced sales, management and directing men, desires administrative position with future; sober, reliable; references.
Box A-244, Post-Dispatch

EXPECTANT father, 24, driving wrecker, dump or semi. Pete, HA 8-8037, any time.
JANITOR, experienced, good references, part-time job with living quarters. VO 3-3943.
JANITOR or yard man, colored, reliable. JE 3-0094.
JANITOR, gardener; colored; full time, experienced. JE 5-2237.
MAINTENANCE MAN; electrical, plumbing, heating, refrigeration, carpentry, painting. MO 4-9210.
MAINTENANCE MAN; carpenter, plumbing, electrical. CH 1-1506.
MAN with family wants living quarters in exchange for part-time service. FO 7-3811 after 6 p.m.
MAN; 33; white; experienced clerk-typist, light dictation; desires country. PA 1-0830, Extension 28.
MEDICAL student, sophomore, desires profitable summer job for 4 months. FO 7-1184.
PAINTER, white. Part time and week ends. TO 5-0224.
PHARMACIST, experienced; looking for job with future; recent graduate; 26. Box E-365, Post-D.
POSTAL CLERK, retired; wants work mailing department, full or part time. FL 2-8750.
STOCK boy or porter.
JE 1-6083.
SUPERVISOR
Can conduct foremen's meetings and training programs; 7 years experience in non-union and union shops; assume responsibility for management and operation of medium plants for well established progressive firms; minimum salary $7000. Box A-249, P.-D.
SUPERVISOR. Production; references. Call after 6 p.m. PR 6-5292
TRUCK DRIVER or warehouse work; G.I. out of service. WO 2-5523.
YOUNG MAN, white; factory work, days, reliable. CO 1-3045.
YOUNG MAN, colored, any part time work wanted. JE 1-1813.
YOUNG MAN needs any kind of work. JE 1-2477.

SITUATIONS—WOMEN, GIRLS 81

BABY sitting and light housework GA 1-5808.
BABY SIT or care for sick, day or night, reliable. JE 5-2160.
BABY sitting, experienced, general housework. JE 1-4303.
BABY SITTING 5 days weekly, or dish washing. OL 2-6758.
BABY SITTING and ironing; colored. JE 5-9097.
BABY sitter, white, 5 days, $15 week. CH 1-4934.
BARMAID, white; north; experienced; reference. EV 5-9512.
CASHIER; inexperienced; evening; by day. FO 7-9946.
GIRL, colored, 24, neat, pleasant, wants steady job with nice considerate family; love caring for children and the aged; can cook plain and some fancy; good ironer and housekeeper, driver, have some nurse training, wear size 14 uniform, 5½ days, hours from 7:15 a.m. to 5:30 p.m., $37.50 week. FO 1-5096.
GIRL, 23 years old wants job with hillbilly band; plays guitar, lead or rhythm and sings. Have own instruments and car. Write Box 93, Whiteside, Mo. and let me know where to contact you.
GIRL, colored; addressing envelope, good hand writing; or baby sitting after factory hrs. 5-9347.
GIRL, 15, colored; will baby sit, weekends and after school hours preferred. CH 1-9536.
GIRL, colored; day work, experienced, reliable. PR 1-9213.
GIRL; light housework, care of children; day or week. WY 3-4384
GIRL, colored; housework; week or days. FO 7-5329.
LADY, colored, fountain waitress, experienced. MA 1-9487.
LAUNDRESS, colored; Monday, Tuesday, Wednesday; experienced. WO 2-3591.
LAUNDRESS, housework; colored; 4 days week; references. JE 3-5294
DO LAUNDRY work in my home; experienced ironer. MO 4-2387.
LAUNDRY in my home; references; reasonable. FO 7-6188.
LAUNDRY done in my home; pick up and deliver. JE 5-1741.
LAUNDRY DONE in my home. Wool ironer. FR 1-3505.
NURSE; licensed, practical, white, 18 years experience; any case; references. MO 4-5177.
NURSE, care ill or aged lady; stay. HU 1-0687.
NURSE, practical, licensed, hospital experience. JE 1-4653.
PBX-Receptionist; experienced, evenings. Box E-115, Post-Dispatch.
SECRETARY, experienced; prefer 1-girl office; diversified duties. $300. VE 2-2786.
SEWING in my home, have power machine; factory experience; lingerie, plastic, etc. FL 2-4627.
TYPING, addressing in home; experienced. PR 6-6714.
WOMAN; white; position as traveling companion with elderly lady, can drive car and assist as personal maid. Box E-265, Post-Dis.
WOMAN; cook, evenings, house or restaurant; experienced. CE 1-1248
WOMAN; colored; laundry in my home. JE 5-7043.

HELP WANTED—MEN, BOYS 82

Emerson-Electric Needs Tool and Die Makers

On bonus shift, 3:30 p.m. to midnight. Wages attractively high with 7 paid holidays, vacation after 1 year and other liberal employee benefits. Men with ability to layout and make dies, jigs, fixtures and tools. Apply EMPLOYMENT OFFICE, 8100 W. Florissant, St. Louis and 59th and Industrial Streets, East St. Louis.

AMBITIOUS young man with sales ability; travel around country nearby; contact farmers, merchants and truckers. Box E-347, Post-Dispatch

HELP WANTED—MEN, BOYS 82

ACCOUNTANT
Young man; experienced in standard costs; good benefits; salary open.
CROWN CORK & SEAL CO., Inc.
5622 Natl Bridge EV 5-5200

Accountant
Experienced only. Cost and general. Capable of assuming full charge, plant accounting department. Multi-plant corporation. Box A-283, Post-Dispatch.

ACCOUNTANT
Office Manager
Salary $565 monthly to start; desire man who is thoroughly experienced in accounting for industry; college graduate or equivalent; well established and growing company. Provide resume.
Box A-420, Post-Dispatch

ACCOUNT ADJUSTER
Excellent Opportunity for Advancement with a national consumer finance company. Prefer a man around 25 years of age; must be high school graduate. Good starting salary with company car furnished. A liberal plan of company benefits. Apply at
ASSOCIATES LOAN CO.
7421 Manchester Blvd.

ACCOUNTANT
Diversified experience required; college or certificate preferred; permanent position with advancement opportunities. Call Mr. Birch, CE 1-4060 for interview.

ACCOUNTANT TRAINEE
Excellent opportunity for young man; general accounting duties; partial experience preferred.
WESTINGHOUSE
Mr. Birsinger CE 1-4838

ACCOUNTANTS—JUNIOR
Well-established local firm of C.P.A.'s has several permanent positions open for young men with adequate education or experience in accounting. 5-day week; starting salary $350 per month. Box R-237, Post-Dispatch.

ARTIST AND PASTE-UP MAN
and commercial printing layout; for newspaper advertising work; must be experienced; needed at once.
CALL HA 8-3808

ARTIST apprentice; must have had some schooling or previous art training. Rub-R Engraving Co., 1619 Blair.

ATTORNEY
For St. Louis office of large insurance company; no; an adjusting job; must be law school graduate who has passed bar examination or will take June; must be willing to devote full time to position. Write giving full details including qualifications, experience, education, age, etc. Box A-166, Post-Dispatch.

AUTO SERVICE MANAGER
Permanent position with good opportunity for aggressive, experienced man; good base salary plus bonus.
McKAY BUICK
JEFFERSON CITY

AUTO GLASS INSTALLER; experienced. JE 1-4315.
AUTO BODY MAN or painter; experienced. 3540 Greenwood.
AUTO body man, top pay. Delmar Auto Body, 4621 Delmar.

BAKER
ALL AROUND
DAY WORK
Apply
BAKE SHOP BASEMENT.
Mr. Zaiser before 1 p.m.
Sheraton-Jefferson Hotel

BAKER (pastry); experienced; under 30. Our list of attractions includes good benefits, congenial co-workers and pleasant surroundings. Apply in person to Chef Hilber, Missouri Athletic Club, 400 Lucas.
BAKER, experienced bench hand. EV 1-8428.
BAKER, all around; white. 5341 Elizabeth. PR 2-9682.
BAND SAW and shaper operators; experienced; for wood shop. Duro Chrome Corp., 1814 McNulty.

BOOKKEEPER
24 to 30; experienced; general ledger, accounts receivable and payable; payroll. Company paid insurance and hospitalization. Good future.
Hunter Engineering Co.
8844 Ladue rd.

BOOKKEEPER
Ambitious, experienced in credit business preferred, good salary. For interview call JE 2-5161
FRIEDMAN BROS. FURN. CO.
19th and Delmar, Granite City, Ill.

BOYS
We have several openings for curb or fountain service; full time, alternating hours. Apply Personnel Office, 4701 Grayson rd.
THE PARKMOOR

BUSINESS publication editor; experienced trade paper or newspaper man to do re-write and some reporting and special features. Call Neal Ford, Donnelly Publishing Co., CO 1-1417, Dodiamont.

BURNERS
Must be experienced with acetylene torch in all phases of burning; experience in burning out steel forms desired. Apply at employment office.
ACF INDUSTRIES, INC.
FOOT OF ST. GEORGE ST.
(2800 SOUTH)
ST. LOUIS, MO.

CHEMICAL ENGINEER
National multiplant corporation seeking a man with minimum of 2 years chemical or engineering training; good salary; merit increases; liberal benefits; give complete education and experience in detail. Box A-141, Post-Dispatch.

CABINET MAKER
Union; experienced; store fixtures.
STERN FIXTURE CO.
700 Delmar GE 6-5400

CHEMIST
For laboratory work on pharmaceutical and related materials in well equipped laboratory; state qualifications. Box E-318, Post-Dispatch.
CITY DESK industrial hardware and machine supplies. State age and experience. Box Y-310, P.-D.
CLERK; experienced in pricing printing, may ultimately be transferred to another city; give all details first letter; salary open; strictly confidential. Box A-33, Post-Dispatch.

CLERK-SALES TRAINEE
AMBITIOUS YOUNG MAN
Du PONT COMPANY
Are you interested in a career with a progressive organization where ability counts? Outstanding opportunity for advancement. Salary. Phone Mr. Milner, MI 7-0800 for appointment.

CLERK
25-30; for stock control department; high school graduate; aptitude for figures; 5 days, 8 a.m. to 4:30 p.m.
REXALL DRUG CO.
3901 N. KINGSHIGHWAY
(San Francisco Entrance.)

COLLECTION ADJUSTER
Downtown Bank; must have servicable car. Pension plan; profit-sharing benefits. Box Y-107-Post-Dispatch

COMBINATION WELDER and body man, experienced on truck and trailer bodies only. Schumacher Trailer & Body Co., 2008 S. 8th

COMPOSITOR, young, with lockup experience or willing to learn preferred; steady employment; union. FL 2-4973.

COMPRESSOR design engineer; well - established company has an excellent opportunity for an engineer, experienced in the design of refrigerant compressors. Must be capable of doing original design work. Give details of background and training.
Box B-110, Post-Dispatch

CONCRETE foreman; street paving, all phases; state experience, salary desired. Box E-319, P.-D.
COOK, experienced Italian, day shift. Old American Dining Room, 312A N. Twelfth.
COOK, assistant to chef; white; Park Plaza Hotel.

HELP WANTED—MEN, BOYS 82

COOK
General experience necessary; large institution, interesting work; give experience.
BOX B-68, POST-DISPATCH

COOK
Experienced; white; to work in first class country club; excellent working conditions. Top wages. Call Chef, HE 2-2311.
COOK and cold meat man; experienced; apply in person; good working conditions. Schneithorst's, Lindbergh and Clayton.
COOK, white; experienced in Italian and American dishes; good salary; apply 6-10 p.m. 8133 Delmar.
COOK, breakfast and relief; experienced; fast; no others need apply; 5-day week; for appointment call Chef, ST 1-1229.
COOK, colored, for barbecuing; no phone calls. 3122 BIG BEND.
COOK, experienced, 40-hour week. St. Lukes Hospital, 5535 Delmar.
COOK, white, days, 1100 Pine, GA 1-8897.
COOK, short order, experienced. See Chef, Mayfair Hotel.

COUNSELOR
Over 21 for children's camp in Maine. FO 7-5824.

COUNSELORS
Married couple for children's camp in Maine. FO 7-5824.
COUNTER AND GRILL MAN for private club on Lindell Bl.; white, sober and co-operative; age 30-45; hours 4 p.m. to 12 p.m., 6 days. Phone FO 7-3524, ask for Jerry.
COUNTER and Grill Man; under 40; evening shift; 200 N. 8th.

CURB BOYS
Full time; days and nights. Redwood Drive-In, 1048 S. Brentwood.

DAIRY WORKERS
State age, experience, references, education and marital status. Box No. E-340, Post-Dispatch.

DRAFTSMAN
2 years experience required for draftsman. This position carries Civil Service benefits, 3 weeks annual paid vacation, liberal sick leave, etc. Apply to Personnel Supervisor.
Metropolitan St. Louis Sewer Dist.
506 Olive

DRAFTSMAN
Experienced in detail, layout and general drafting; downtown; 5-day week.
GAYLORD CONTAINER CORPORATION
Crown-Zellerbach Corp.
CE 1-4600

DRAFTSMAN
Leading commercial kitchen equipment manufacturer has openings for experienced men; salary dependent on ability. Fringe benefits. PL 2-0700, Robert Liermann.

DRAFTSMAN
Prepare shop drawings of metal cabinets; opportunity to grow with small firm.
METAL FABRICATORS, INC.
2731 Hamilton

DRAFTSMAN
Mechanical; 2 to 3 years experience, machine shop or hydraulics; modern office. Employee benefits. North. Mr. Todd, EV 1-7800.
DRAFTSMAN, mechanical tooling; prefer roll forming die experience. Ashby Metal Forming Co., 1601 Woodson rd.
DRIVER salesman, age 22 to 32, for retail milk route; must be neat and clean and have sales ability. Apply in person, Ozark Dairy, 4435 Chippewa.

DRIVER - SALESMAN
J. M. Cleaners, 4967 Claxton
DRIVERS, taxicab, living near Airport; day work only. 10955 Natural Bridge.
EXPERIENCED construction yard superintendent, over 35, for inside field office work. Skrainka Construction Co., 7173 Delmar, PA 1-0963.

ELECTRICAL ENGINEER
Local chemical plant has an excellent opportunity for graduate electrical engineer, experienced in the design and maintenance of industrial power systems, including transformation, distribution lighting and control systems. Please submit resume of experience and training to
BOX E-127, POST-DISPATCH

ENGINEERS
Convair
A Division of General Dynamics Corporation
INTERVIEWING ENGINEERS
in ST. LOUIS, MAY 12 & 13
TO WORK AND LIVE IN BEAUTIFUL SAN DIEGO, CALIFORNIA
For details of openings and interview arrangements
Turn to Our Display Ad on the Sports Page of This Paper!

ENGINEERS
Applied Physicists
Applied Mathematicians
For Details Please See Our Ad Today's Sport Page

ST. LOUIS INTERVIEWS
at the
HOTEL JEFFERSON
SEE MR. A. D. OWEN
SAT. and SUN. (MAY 12 and 13)
9 A.M. TO 4 P.M.

SPERRY PIEDMONT CO.
Division of Sperry Rand Corp.
Charlottesville, Virginia

ENGINEER
Graduate to assist plant engineer with engineering problems encountered in modern soap detergent plant. Should be a self-starter and have ability to work out problems with minimum of supervision. Good salary and excellent employee benefit program.
LEVER BROS. CO.

ENGINEER
STATIONARY
Age 25-54; must have city license; shift work chemical company located in south St. Louis.
FL 1-6855, Mr. Bannecker
Weekdays 8 a.m.-4 p.m.

ENGINE LATHE man, experienced. Box A-149, Post-Dispatch
FURNACE Installer; experienced. 1922 N. Union; before noon.

HELP WANTED—MEN, BOYS 82

ENGINEERS
AEROJET
with plants in
Sacramento & Los Angeles
CALIFORNIA
Offers Outstanding Opportunities for Men With FORESIGHT and INITIATIVE to Progress in the Field of ROCKET PROPULSION
Position Now Open for

ENGINEERS
MECHANICAL
Aeronautical
CHEMICAL
FOR
TESTING
DESIGN
RESEARCH
DEVELOPMENT
To work in the following fields: hydraulics, compressible and incompressible fluid dynamics, liquid atomization, mass and heat transfer, combustion chamber design thermo-spark systems; combustion and high pressure flow systems, vibrations phenomena, gas turbines, pumps.

STRESS ANALYSTS
Experienced in aircraft structures, aircraft propulsion systems.

SYSTEMS ANALYSTS
BSME; BSAE; experienced in analysis aircraft and missile propulsion systems.

COMPUTER SPECIALISTS
DIGITAL and ANALOG CODERS
ANALYSTS
PROGRAMMERS
Experienced Only

CHEMICAL ENGINEERS
OR
PHYSICISTS
Experience in thermodynamics, combustion and applied chemistry for research in solid rocket combustion. Also position open in optics, applied mechanics, theory of elasticity and fibre glass structure, BS, MS and/or PhD required.

CHEMISTS
CHEMICAL ENGINEERS
Experienced in polymers for Process Development.

METALLURGISTS
For failure investigation, material property testing, new material evaluation, non-destructive testing. Experience in stainless steel super alloys and light materials preferred.

ELECTRICAL and ELECTRONIC ENGINEERS
For control system design, reliability testing, magnetic circuit elements design and application.

ALSO
DRAFTSMEN
DETAIL-DESIGN-LAYOUT

ST. LOUIS INTERVIEWS
SUN. EVE. THRU WED.
May 13th thru 16th
Mr. Niederman or Mr. Thompson, Engineering Representatives
CHASE HOTEL
FO 1-2500
Firm commitments may be made at this time.
U. S. CITIZENSHIP REQUIRED
If unable to apply send resume to: Personnel Director
AEROJET GENERAL CORP.
P. O. Box 1947
Sacramento, Calif.
or
6352 N. Irwindale-Av.
Azusa, Calif.
Subsidiary of The General Tire & Rubber Co.

ENGINEER
Stationary; must be licensed.
THE PULLMAN CO.
5500 Bircher Ave.

EXPERIENCED COOKS
Willing to better themselves.
Apply to Chef at
CHASE HOTEL

FRY COOK, white; grill and steam table experience. Apply 412 N. 12th st.

Freight salesman; A1 common carrier, middlewest territory has permanent opening, for experienced man. Our employees know of this ad. Please state qualifications in your reply.
Box B-175, Post-Dispatch

HELP WANTED—MEN, BOYS 82

ENGINEERS
North American Aviation's MISSILE Development Engineering Has New Opportunities for
ENGINEERS
with Above Average Technical Ability.
Immediate Openings in the following fields
PRELIMINARY DESIGN ENGINEERING
ELECTRO MECHANICAL STANDARD & CHECKING
CONTRACT SPECIFICATIONS WRITING
MISSILE SYSTEMS & COMPONENTS RELIABILITY
AERODYNAMICS
THERMODYNAMICS
HYDRAULICS
STRUCTURAL TESTS
STRESS AND WEIGHTS
AIRFRAME DESIGN
ELECTRICAL SYSTEMS
G

EXPERIENCED

TURRET LATHE OPERATORS
MILLING MACHINE OPERATORS
GEAR CUTTERS
DRILL OPERATORS
JIG BORE OPERATORS
SHEET METAL HAND FORMERS
Sheet Metal Machine Operators

Previous experience required. Must be able to set up and operate from blue prints on diversified work.

ALSO MACHINE PARTS INSPECTOR
OPPORTUNITIES AVAILABLE IMMEDIATELY

APPLY EMPLOYMENT OFFICE

EMERSON-ELECTRIC

ELECTRONICS AND AVIONICS DIVISION
59th and Industrial Streets, East St. Louis, Ill.

Aircraft Engineering Recruiter

Cessna Aircraft Company's continued expansion has produced an opening for an experienced Aircraft Engineering Recruiter. Must be experienced in interviewing, hiring and placement of aircraft engineering personnel. Considerable travel involved. Send resume with recent photo to:

EMPLOYMENT MANAGER
CESSNA AIRCRAFT COMPANY
5800 E. PAWNEE WICHITA, KANSAS

SALESMAN

Part time, 11 a.m.-3 p.m. Experience in hardware or retail sales. Apply
Central Hardware Co.
4200 NORTH UNION

Screw Machine Products
ESTIMATOR
Multiple spindle job shop; state previous connections and experience.
Box A-97, Post-Dispatch

SERVICE MEN WANTED
TV, radio, washers, stoves, all major appliances; state age, experience and salary. Dependable Appliance Services, Inc., Post Office Box 3319.

Service Station Attendant
Experienced; high school education; nights and Sunday. Union scale, plus bonus plan. Only those with ambition and initiative need apply. See Mr. Huss, 4140 Lindell.

Service Station Attendant
New south county station; mechanical experience helpful; state age, experience, references and salary. Box A-31, Post-Dispatch

SHEET METAL WORKERS

Experienced; must know triangulation layout and all phases of industrial sheet metal work.
MERCURY DIVISION FORD MOTOR CO.
ROBERTSON, MO.

SHEET METAL MAN; experienced on gutter work; steady. 9840 Manchester, WO 2-8550.
SHEET metal mechanics, experienced; Ideal Sheet Metal and Heating Co. PE 1-0214.

SEWAGE TREATMENT PLANT OPERATORS
Experienced preferred but not essential for Treatment Plant Operators. This position carries Civil Service benefits, 3 weeks annual paid vacation, liberal sick leave, etc. Apply to Personnel Supervisor, Metropolitan St. Louis Sewer Dist. 506 Olive

SHIPPING AND RECEIVING CLERK, 25-40; white; experience unnecessary, steady employment. State details in own handwriting. Box A-342, Post-Dispatch.
SHIPPING CLERK; take charge of shipping department; experience preferred; apply 651 Lemay Ferry rd., De Basio Furniture.

SHOEWORKERS

Experienced upper leather stock clerk; steady work and good pay. Also good leather checker wanted.
BRAUER BROS. SHOE CO.
22 S. Sarah

SHOEWORKERS
LASTING AND PACKING

Room foreman, for midwest factory making 2200 pairs daily of women's high-grade conventional shoes. Must be well-qualified; splendid working conditions.
Box Y-178, Post-Dispatch.

SHOES
Repairer thoroughly experienced in repairing and finishing of leather shoes. Knowledge of packing, room procedure. Steady, good employment. WritePO. Box 606, Buena Vista Station, Miami, Fla.

SUPERVISORY TRAINEE

To train for production supervision, 25-30 years, high school graduate, some college, industrial experience helpful; a good opportunity with many benefits.
MO 4-6000, Mr. Hencke
PRESSTITE-KEYSTONE CO.

TAILOR-BUSHELMAN
Experienced; steady work. Apply 827 Delmar (at 9th st).

TEMPLATE MAKERS

Must be experienced on wood templates; for railway freight car builder. Apply at employment office.
ACF INDUSTRIES, INC.
FOOT OF ST. GEORGE ST. (2800 SOUTH)
ST. LOUIS, MO.

TOOL AND DIE MAKERS

Metal Stamping Die experience required.
General Metal Products Co.
3883 Delor

Time Study Engineer

Age 23-32, for small town. Experience unnecessary. Will give proper training. College graduate preferred. Permanent. Advancement possible. Give military status. Write Desk 321, BROWN SHOE CO., 8300 Maryland Av., St. Louis 24, Mo.

TOOL AND DIE MAKERS

Job Shop Experience
OVERTIME
Ehrhardt Tool & Mach. Co.
914 Monroe

Tool Room Machinists
Job shop experienced only. Build jigs and fixtures, steady work. AIR-CONDITIONED SHOP
MATCO MACHINE & TOOL CO.
1115 ALLEN

TRAFFIC Manager Assistant; typing ability essential. Allen Foods, Inc. 1141 S. 7th.

TREE Trimmers, experienced, steady workers, starting salary $2 an hour. B. Haney & Sons, 2531 Maple, Franklin Park, Illinois. Gladstone 5-1809.

YOUNG MAN

Mail and messenger duties in the office and also trips to post office, etc.; applicant must have car for outside trips; car allowance paid, 5-day week, 8-4:45.
Lincoln Engineering Co.
4010 Goodfellow

YOUNG MAN

Quotation clerk; industrial electrical supplier; general office duties.
WESTINGHOUSE
Mr. Birsinger CE 1-4838

YOUNG MAN, 22 to 30; clerical position in materials, review section of aircraft parts manufacturer; some knowledge of mechanical drawing essential. Seib Mfg., 7818 Maplewood Industrial ct., Maplewood, Mo.
YOUNG MAN for sales and clerical in service department, electrical parts; experience preferred. Apply Brandt's, 904 Pine, 9 a.m.-4 p.m.
YOUNG MAN, with talent for interior designing, to assist decorator and learn trade. WY 1-1266
WHITE only; want young man in late teens for inside fountain work in drive-in; for supervisor Miss Queen, 7th and Lafayette, Sat. only 10 a.m. to 6 p.m.
YOUNG MAN for office position with a national food firm; should have knowledge or experience of cost training and be willing to transfer in the future. Box A-115, Post-Dispatch
YOUNG MAN TO 25
Typing and general office work; write qualifications and salary expected. Box Y-308, Post-Dispatch.
YOUNG MAN for parts department and driver; experience helpful. Give details. Box A-354, P.-D.
YOUNG MAN, high school graduate; must have machine shop training or experience. 904 S. 4th.
YOUNG MAN, white, experienced in handling ladders. 1159 Walton, rear, between 3-5 p.m.
YOUNG MEN, white, age 17 to 35, can earn up to $5 per hour; no selling. See Mr. Gourley or Mr. Jones, between 8 and 10 p.m. Thurs., 3676 Market st.
YOUNG man; grocery and delivery; steady. 7700 Dale.
NATIONAL ORGANIZATION offering opportunity to young man to learn concession refreshment business, leading to managerial and other positions. Permanent. Salary paid while training. Must be willing to leave city. Reply Box E-339, Post-Dispatch.
OPPORTUNITY with national organization for general intelligent representative over 30, mechanical skill sufficient for food equipment installation and service. Will train. Occasional travel within limited area. Car essential. Reply Box A-30, Post-Dispatch.
DALLAS (TEX.) pharmaceutical manufacturer desires salesman with car for St. Louis and surrounding area; salary, bonus, commission, profit-sharing plan. Phone FO 1-8300, Room 611, between 6 and 9 p.m.

SALESMEN WANTED 83

ATTENTION SALESMEN

If you have sold furniture and appliances this is your chance to make some money. We want men to call on leads furnished by us in St. Louis metropolitan area as well as out-state Missouri and Illinois. Car necessary. Your earnings are limited only by your ambition. This is a paying proposition. Drawing account and commission. Apply in person to Arthur Smith any day 1 to 4.

SMITH'S EMPIRE FURNITURE
5960 EASTON

$ELL AL$CO

ALSCO Storm Windows and Doors
ALUMAROLL Awnings, Carports, Porch Enclosures

Television and Newspaper Advertising
National Magazine Advertising
Complete Sales Training
Sell for a Company with AAA Reputation
Customer Acceptance

Economists Predict Boom Year in Home Improvement Field
Get Your Share
Call for Appointment
MO 4-9266
MIDWEST ALSCO

SALESMAN, grocery, institutions; experienced; age no barrier. Box A-406, Post-Dispatch.

AUTO SALESMEN

We Will Hire 3 High-Type Salesmen to sell New Cars. Must have good record. Most men average $10,500 to $11,500 per year. Apply in person.
ZANG SOUTHTOWN SALES
MERCURY DEALER
3600 S. KINGSHIGHWAY

SALESWORK PART TIME
Several positions open in midtown firm for salesmen experienced in furniture and appliance line; several evenings a week and Saturday; permanent position; will consider alert beginners; send complete resume. Box E-157, P.-D.

$400 GUARANTEE
If you qualify, sell by appointment; no canvassing. We have a product with no competition. Our full-time men average over $1000 month. Call 9 a.m.-12 noon for interview. CH 1-7301.

Learn to Sell Real Estate
Men and women over 25; full or part time; progressive south side real estate company; CLASSES STARTING THIS MONTH. Call Mr. Schwartz, RELIANCE, HU 1-2554.

$100 PER WEEK
Old established firm has opening for men who can earn this kind of money. For appointment call VO 3-4801.

SALESMAN WANTED
Experienced automobile parts salesman to represent national firm selling automotive hardware and parts to automobile dealers, fleets, contractors, body shops and large maintenance garages in the St. Louis and surrounding area; must have car, age 25 to 45, established accounts in protected territory; special training, guarantee and commission. For appointment call C. F. Wilcox, CE 1-5267 Thurs., Fri., Sat. and Sun., 9 a.m. to 5 p.m.
SALESMAN; for local wholesale appliance distributor; prefer man who knows St. Louis area; retail dealers; draw against commission and car allowance. Reply giving full experience, age, etc. Box E-8, Post-Dispatch.

SALESMEN

Experienced Automobile
THIS IS A PERMANENT CAREER POSITION
Salary Plus Commission
Additional Opportunity By Your Own Ability

You must have up to date record in successful selling, both profitable and in volume.

You must have good habits and always employ ethical, good will and prestige building methods.

You must have highest character and provide best references and stand investigation.

Send a detailed resume for our confidential consideration. Box A-40, Post-Dispatch.

SALESMEN — WE HAVE THE RIGHT SPOT FOR 3 MEN WHO ARE LOOKING FOR AN EASY $100 WEEK. MONEY EVERY DAY. WE FURNISH TRANSPORTATION. MIDWEST UTILITIES, 7134 MANCHESTER.

SALESMEN WANTED
OPENING—2 full time real estate salesmen, men or women, high commission + bonus; must be energetic and willing to work, with desire to earn at least $10,000 year; confidential.
NIXON REALTY CO.
5207 Hampton PL 2-4407

SALESMEN, carpeting, experienced preferred; bona fide leads and floor time; salary and expense and commission. Call Mann Carpet Co., GA 1-2626.
SALESMEN; experienced home improvements and heating. CH 1-5315.

AUTOMOBILE SALESMEN
2 or 3 neat appearing men with good following at least 1 year's sales experience. We have a very unusual easy way of selling cars, if you are interested in making above $8000 yearly and not afraid to work Sundays. Contact Mr. Hentz.
PAGEDALE MOTORS, Inc.
6915 PAGE
NO PHONE CALLS

AUTOMOTIVE hardware sales manager, several salesmen, or the ability to hire salesmen on a commission basis, to work in a five-state area; a real opportunity for executive with a fast-growing national organization. Please write D. W. Albertson, Box 1, Paterson, N.J. for immediate interview.
CANVASSERS, men or women; steady work, good pay. Great American Tea; for appointment call ST 1-4853 or EV 1-1553.
COLOR PHOTO COUPON DEAL Paid daily. Coast-to-Coast Studios. See Eric Bendig, Biltmore Hotel, room 458, 9-9:30 p.m.
FRANCHISE or vending experience, must travel; new hot items. OL 2-7044.
CLOTHING salesman, experienced. Richman's 7430 Forsyth.
EXPERIENCED furniture and appliance man, earn $250 per week. FARROW, 1100 Olive st.

Heating-Siding Canvasser
$100 PER WEEK
Telephone for appointment. Experienced only. Best deal in town for good worker. Dick Witte, JE 5-4510.

I NEED 5 men to work 6 to 9 p.m. 5 day per week, ½ day on Sat.; earn $43 week. Box E-295, Post-Dispatch.
INSURANCE SALESMAN, opportunity for 2 aggressive and ambitious men, guaranteed salary and company sales training course; age 21 to 45; apply 3606 Gravois, 5th floor.
MANUFACTURERS TERRITORY SALESMEN; EXPERIENCE PREFERRED IN WHOLESALE AUTOMOTIVE, SUCH AS TIRES, BATTERIES, SPRINGS OR BRAKE LININGS; PROTECTED TERRITORY; AUTO REQUIRED. SALARY, COMMISSION, BONUS, EXPENSES, SUBSISTENCE AND CAR ALLOWANCE. PHONE CH 1-6503.

MEN
Steady; earn $3000 to $4000 extra part-time; learn real estate; married, over 25; neat. Realtors, 6001 Hampton, FL 1-2800.
MEN, interested in sales, part time, work out of your home Saturdays and evenings. FO 1-8615; evenings, YO 5-0732.

NEW BRANCH
Needs young men for semi-professional, dignified sales position. A highly acceptable item with no competition in its field. Work by appointment only. Car necessary. This is a year 'round job with a national organization. Our men average better than $200 per week. See Ed Bopp at 8426 Olive St. Rd. WY 1-6000.

PAINT SALESMAN
Experienced, with following among contractors, institutions or dealers; outstanding opportunity for right man. Apply in confidence by mail only, please. Morris Paint, 1823 Washington.
PART-TIME, evenings, $2.05 hour; white; car; will train. TE 7-3779.
REAL ESTATE; want 1 experienced man who can come in and take over; established modern office on Hampton ave. Would consider working with brokers and sharing office space. Box A-392, Post-Dispatch.
REAL ESTATE Salesmen or women; will train, plenty leads; excellent commission.
Emmenegger Rlty. PL 2-5381
REAL ESTATE; modern southwest office; full time only. Call Mr. George, FL 1-6333.
TRAINEE; for residential heating; must be neat, have car, willing to work evenings; average earnings $300 weekly. Apply 2735 Gravois, 1-3 p.m.
TRACTOR AND IMPLEMENT PARTS SALESMAN
Desire to contact a seasoned salesman with the following qualifications:
1. Tractor or auto parts selling experience.
2. At least 1 year traveling experience.
3. Willing to travel 5 days per week, 50 weeks of each year.
4. Own automobile in good repair.
5. Willing to call on established franchise dealers in Southern Ill. Call Roy Fults, CE 1-5267 between the hours of 9 a.m. and 5 p.m. Sat. and Sun., May 12-13.

REAL ESTATE, 2 full time, sales experience.
MI 7-2555 CARTER MI 7-2555

TEACHERS

To sell The Book of Knowledge and Encyclopedia Americana; leads furnished; top commission. Call FR 3-2286.
USED car salesman, experienced, able to take charge. Ray's, 4545 Natural Bridge.

YOUNG MEN TO ASSIST
Manager in local branch in coast-to-coast chain organization; experience unnecessary in educational field but must be able to converse intelligently and satisfied with $350 month to start; rapid advancement to those accepted.
APPLY MR. HALLISY
MA 1-1398
9-12 NOON
$350 Month Salary

HELP WANTED—MEN, WOMEN 84

Food Service Manager

To operate dietary department of large St. Louis hospital. Will be responsible for:
Food Service to Patients
Food Purchasing
Employee Cafeteria
Food Preparation
Coffee Shop
Position is open to qualified applicants. Salary open. Send full details to Box A-316, Post-Dis.

TANGO INSTRUCTORS
Experienced; good pay plus commissions and bonuses; contact Mr. Thaler or Mr. Marsellos, daily 10 a.m. to 10 p.m. Ray Quinlan Dance Studio, 306 N. Grand.
ELDERLY couple to manage rooming house. For information call FR 1-8279.
PHOTOGRAPHER (preferably female), dramatic coach, make-up counselor, hair stylist, for modeling and personal improvement studio; a real career for top artist; also graduate of modeling studio with practical experience; brief resume first letter. Post Office Box 207, Belleville, Ill.
NEED experienced real estate sales person; will train 5 men or women for full time. Have 3 new subdivisions. St. Louis county. C. B. TODD REALTY, WO 1-5950

Employment Agencies—Male 85
ATOMIC age electronics trainee or experienced technician to $500; G.I. radio or radar credited. CE 1-2626.
BONDED PERSONNEL, 411 N. 7th
CADILLAC SUITES
MEN ACTIVE/ACTIVITY
705 Olive, Suite 622 GA 1-5156
CLERK; general office; $250-$300. ABC 906 OLIVE GE 6-1378
PRODUCTION CONTROL, 25-35; expediting and scheduling trade $350
LOEHR EMPLOYMENT SERVICE
906 Olive 2nd Floor CH 1-3854

Empl. Agencies—Male-Female 86
See—Call—Write—Wire
MAPCO (Nation-Wide)
Entire East Side Second Floor
705 Olive Rm.229 GA1-6315

THE JOB YOU WANT IS AT ABC 906 OLIVE
SEE OUR SUNDAY AD
CARR PARKER 200 CH 1-2507
1121 Ambassador Bldg. 411 N. 7th

Employment Agencies—Female 87

ST. LOUIS' LARGEST

THERE IS A
PAT PARKER
OFFICE NEAR YOU
VISIT ONE TODAY
DOWNTOWN 721 OLIVE
MIDTOWN 508 N. GRAND
CLAYTON 7903 FORSYTH
WESTON 6200A EASTON
MAPLEWOOD 7171 Manchester
Adult Employment, 315 N. 7th over Katz

BARBARA PUTTON
WOMEN EXCLUSIVELY
705 Olive, Suite 325 CH 1-1354

ABLE BEGINNERS
High school graduates register now. Preferred positions.
NO FEE TO YOU
PROGRESSIVE PERSONNEL
308 N. 6th Room 706 CH 1-0820
ACCOUNTS payable; no fee, $250. Miss Mikes, 611 Olive.
ASSIST DOCTOR; prefer general office experience; type 35-40 wpm; nice working conditions; salary increases; no fee charge $200
QUALITY 122 N. 7th MA 1-4846

BOOKKEEPER

And PERSONNEL DIRECTOR, 35-40 $345
KAY WILLIAMS
818 Olive st. Suite 1431

BOOKKEEPER—FREE—$300
FRAN FULLER CE 1-7090
812 Olive "BEST" Rm. 1004

Exec. Secretary, Free, $400
Experienced
CAREER 812 Olive CH 1-8581

FILE CLERK, FREE, $190
Young; IBM; midtown.
CAREER 812 Olive CH 1-8581

RECEPTIONIST—FREE—$225
PERSONNEL DEPARTMENT
612 Locust Suite 1823 CH 1-6050
RECEPTIONIST; for district offices; fee paid; $225; (ABC); MISS VAN DYKE GE 6-1378

TRAINEES
HIGH SCHOOL GRADUATES
OFFICE POSITIONS
OPEN SATURDAY 8:30 TO 1:00
"MILLS" PERSONNEL
818 OLIVE RM. 228 CE 1-2150

TYPIST, for part time $200
Selective 705 Chestnut MA 1-9095

HELP WANTED—WOMEN 88

TEMPORARY PART TIME

jobs for
STENOGRAPHERS
TRANSCRIBERS
TYPISTS
CLERKS
Apply daily 8:30 to 4:30
MANPOWER, INC.
117 N. 11TH

WANTED
Experienced Fountain Help
Waitresses, cashier, hostess, cooks. Apply between 9-11 a.m. and 2-5 p.m.
Howard Johnson Restaurant
Kingshighway & Nat'l Bridge

ARTIST, beginner considered; hand lettering. EV 1-7662.
ASSISTANT BOOKKEEPER
5-day week; South St. Louis real estate office.
BOOKER-LIND-BUNDSCHUH
5210 Chippewa, FL 2-6470
WEST END REAL ESTATE OFFICE
Office girl; experienced only; 40 hour, 5-day week.
ST. LOUIS COUNTY RLTY. CO.
7952 Page PA 7-0818

ABLE BEGINNER
Typing required; will train in office work; 5-day week; insurance benefits; south. PR 6-1668.
BABY SITTER; white; Walnut Park area; care 2 children while mother works days. EV 1-1517.
BAKERY SALES LADY, part time; prefer experienced. Call ST 1-9646 for appointment. 3127 Watson.
BAKERY SALESGIRL 320 N. 6th Teutenberg. 714 Washington

BAR MAID
Days; experience preferred; references; attractive and neat. Must have good personality and willingness to work. Salary open. Apply in person. Kraft's Village Inn, 10015 St. Charles Rock Rd.

BANK

St. Louis' most progressive bank has need for experienced personnel. Machine bookkeeper, proof machine operator and teller.
MUTUAL BANK & TRUST CO.
716 LOCUST

BANK CLERK
Bank clerk; under 30 for filing department. High school graduates; experience not essential; excellent working conditions; 5-day week, paid vacations, insurance benefits, bonus plan. Apply in person, St. John's Community Bank, 8924 St. Charles rd., St. Louis 14, Mo.
BAR maid; white, experienced; days. WO 1-9796.
BAR MAID and waitress; white, 21-35. 521 Market.
BEAUTICIANS and manicurists; male or female; new Clayton salon. Call PA 1-9933 or PA 5-7730.
BEAUTICIAN, experienced, 4038 N. 25th. GA 1-7931.
BEAUTY OPERATOR, experienced and energetic girl for permanent position with excellent pay, 40 hr week with paid vacations and holidays, closed Mondays. Rita's Beauty Salon, 5003 S. Grand. PL 2-9927; home phone FL 2-8825.

BEAUTY INSTRUCTOR OR BEAUTICIAN
To train; full or part time. Career Beauty School, 6392 Delmar, PA 1-5505.
BEAUTY OPERATORS, 2; full or part time; salary and commission. Fashion Beauty Shop, Grand at Gravois. PR 6-9161.
BEAUTY OPERATOR, experienced; full time; salary and commission. Jennings, EV 3-9593.
BEAUTY OPERATOR, $16 day. HU 1-0568.
BEAUTY Operator, Clayton shop, manicuring experience; call Sun. FR 6-7627.
BEAUTY OPERATOR, experienced, desirable hours. 8000 Clayton rd., PA 1-5375.
BEAUTY OPERATOR; experienced, 702 N. Kingshighway. FO 1-9229.

BILLER

Age 20-30; experience necessary billing, I.B.M. typewriter.
MR. EDELMANN
CH 1-6834

BILLER-TYPIST, electric billing machine, air conditioned office, 5 day week in Hanes-Chemise Co., 1814 McNulty, ½ block south 18th and Park. PR 1-8850.

BILLING CLERK

Experienced billing or figure clerk. Typing and calculating. Modern air conditioned office; Wired music; 40-hour week. Salary open. Call MA 1-2821.
JASPER BLACKBURN CORP.
35 Madison St.

BOOKKEEPING MACHINE OPERATORS
Consist of Posting to Customers Accounts Receivable Ledgers. Monday through Friday. Good salary plus paid Hospitalization and Life Insurance. Air-conditioned office. Other benefits. Apply by letter, Box A-35, Post-Dispatch.

BOOKKEEPER
25-35; some experience on National 3000 machine; 40-hour, 5-day week; nice downtown location, many benefits. For immediate interview, call MA 1-2213.
S. G. ADAMS COMPANY
TENTH & OLIVE

BOOKKEEPER
Ambitious, experienced in credit business preferred; good salary, for interview call Clerk, 721 Olive.
FREDMAN BROS. FURN. CO.
19th and Delmar, Granite City, Ill.

Bookkeeper-Receptionist
For physician and surgeon; 5 days 9 to 5; salary open. Box A-192, Post-Dispatch.
BOOKKEEPER and saleslady, part time, thoroughly experienced, best salary, permanent establishment. Box F-343, Post-Dispatch.
BOOKKEEPER, experienced full charge, for small office. State age, experience and desired salary. Box E-385, Post-Dispatch.
BOOKKEEPER; full charge, general ledger through P & L; must be experienced. Apply in person, Brandt's, 904 Pine.
BOOKKEEPER, NCR 3000; accounts receivable; permanent. Hess & Culbertson, 826 Olive.
BOOKKEEPER-Typist; to handle cash and records; experienced. Call JE 1-7500, Mr. Horner.

BRANCH MANAGER and Group Leaders PARTY PLAN
Tremendous opportunity to develop this territory with new unique line TOYS and GIFTS and GADGETS No Investment. Car Necessary. Selection Sales Corporation. 4505 Euclid Avenue Cleveland 3, Ohio

CAFETERIA
Counter woman, 5 days, Southern Cafeteria, 628 N. Grand.
CAFETERIA; experienced; steam table; salad table; northwest 10-2, Sunday, 8-2. Box B-173, P.-D.
CASHIER-saleswoman; drug store, full time evening shift, 1:30 to 9:30 p.m.; also opening for week end part-time cashier. Apply personnel office, Barnes Hospital.

CASHIER HOSTESS
Relief. Experience desired but not necessary. Box A-140, Post-Disp.
CASHIER, dining room, experienced; age 21-35; 5 days. Apply Food Controller, Coronado Hotel.
CHECKER and inspector; experienced, cleaning plant; steady. Classic Cleaners, 3125 Chippewa; PR 6-9298.
CHECKER and inspector; experienced in dry cleaning plant; top salary if qualified. WO 2-8240.
CHEMICAL RESEARCH ASSISTANT; minimum 2 years college chemistry; interesting biochemical medical work; 38 hour, 5 day week, 1 month vacation; salary determined by training and experience. Call Mrs. Threnn, FO 7-6400 Sta. 473.

Clerk-Typist

Age 20-30; experience necessary billing, I.B.M. typewriter.
MR. EDELMANN
CH 1-6834

CLERK-TYPIST

Beginner considered! figure work, calculating machine and typing; midwest. Box E-205, Post-Dis.

CLERK-TYPIST

5-Day Week; Rapid Advancement
Insurance bonus and vacation plans.
See
MR. DENNY
2nd Fl., 217 N. 10th St.

CLERK-TYPIST
Figure aptitude, light dictation, age 25 to 45, small office, air conditioned; call Mrs. Aylward, CH 1-2313.

MUELLER BOWLING SUPPLIES
CLERK-TYPIST
High school graduate; 5-day, 40-hour week; experienced preferred; typing 45-50 w.p.m.; age 20-40.
A. S. ALOE CO.
1831 OLIVE
CLERK TYPIST
Permanent 40-hour week, small district office of national organization. Group insurance, paid vacation and other employe benefits; light dictation. Phone for appointment, FO 7-4000. Hoover Co., 5145 Delmar.
CLERK-TYPIST; age 18-30; 5-day week, T. J. Moss RR Tie Co., 700 Security building, 4th and Locust.

CLERK
Must Wear 4B Shoe
To do general clerical work in sales department; 5-day, 40-hour week.
BRAUER BROS. SHOE CO.
22 S. Sarah

CLERK-TYPIST

Type invoices, orders, switchboard and general office duties.
WRIGHT LEATHER SPECIALTY CO.
8300 Manchester

CLERK-TYPIST

Experienced; for record keeping, typing, monthly reports; 5-day week; air-conditioned office.
MAYFLOWER SALES CO.
816 N. 11th

CLERK 30-40

SALES ANALYSIS Department; good at figures; light typing. Experience on adding and calculating machines helpful; interesting work. Office will move to Ferguson later in year. CH 1-3220.

CLERK-TYPIST

Up to 30 years old; minimum 1 year experience, 40-hour, 5-day week, $50 per week and many fringe benefits. Air conditioned office in vicinity of Grand and Chouteau. Write giving phone number and particulars. Box A-336, Post-Dispatch.

CLERK-TYPIST
Age 18-28; duties require accuracy with figures, average typing speed, 5-day week, permanent, air conditioned office; will consider beginner. Minnesota Mining & Mfg. Co., 3700 Forest Park, JE 5-5265

CLERK-TYPIST
For permanent position; some computation necessary; desirable working conditions. VO 3-7212. UNIVERSAL C.I.T. CREDIT CORP.
6611 Clayton rd.

CLERK-STENO—20-30

Light dictation, diversified clerical work in sales department; some general office experience necessary. Office will move to Ferguson later in year. CH 1-3220.

CLERK
20-35; filing and general clerical experience; typing; modern Westend office, paid holidays. Increases, employe benefits. For appointment call FO 1-8692.

GENERAL-TYPIST

GENERAL OFFICE DUTIES. NO SHORTHAND.
JIM ENDICOTT CHEVROLET
220 W. Lockwood Webster Groves

CLERK—INSURANCE
Must have endorsement experience in general insurance agency. 5-day week. Call Mr. Oscar R. Witte & Co., 705 Chestnut.

CLERK-TYPIST
Modern air-conditioned office, southwest St. Louis.
Stile Craft 8525 Macklind Av.

CLERK-TYPIST
Age 20-29; 50-60 wpm, 5-day week; salary $250; state past experience and phone number. Box A-341, Post-Dispatch.
CLERK, 25-45, experienced general office work; air conditioned office, 40 hours, $210, or part time, if desired; give complete information. Box E-28, Post-Dis.

CLERK-TYPIST
Air-conditioned office; 5-day week; beginner considered.
FRIDLEY BROS. INC., 6510 Page

CLERK-TYPIST, 23-30
Filing, general office work; experienced; small air-conditioned, midtown office; 5-day week. JE 5-3700

CLERK-TYPIST
20-35; experienced; no typing; modern, west end, air-conditioned office; merit raises; good employe benefits. For appointment call FO 1-5955.

CLERK-TYPIST
Order department; duties varied; 40-hour week; 5 days; many employe benefits. 6800 Arsenal.
CLERK-TYPIST; $215 month if you have high school or equivalent. Faith Hospital, 3300 N. Kingshighway, EV 2-7979.
GIRLS, car hops, white, living west. Sherm's Drive-In, FL 2-0762.
GIRL; white, to make sandwiches and work grill; F-E Food Shops, 1018 Market.
GIRL, woman, colored; mother's helper; stay; $50 month. PA 7-6781.
GIRL, or woman; stay on place. Housework, no cooking; $30; references. WY 3-2654.
GIRL, white; office experience not necessary. 1078 S. Taylor.

Hospital Attendants
Prefer experienced; stay; apply in person 1-5 p.m., 1300 Grant rd., Webster Groves.
HOTEL CLERK; experienced; Fairgrounds Hotel.
HOSTESS, part time; 30 hours; experienced preferred; white only. Adams, Fred Harvey Restaurant, Union Station. No phone calls

HOUSEKEEPER
One adult; one child; references required. Box A-20, Post-Dispatch.
HOUSEKEEPER; for two motherless children; more for home than wages; references. Box E-407, Post-Dispatch.
HOUSEKEEPER, white, for 2 adults; general housework and cooking; stay; $30 week. Box A-284, Post-Dispatch.
HOUSEKEEPER; middle-aged; family must have references; good salary; stay. WY 1-1539.
HOUSEKEEPER, Catholic rectory, stay. JE 5-6450.
HOUSEMAN for dry cleaning plant. Apply 5711 Delmar, Hampton Cleaners.

INVENTORY CLERK
Excellent opportunity for alert inventory clerk; must have some Kardex experience but will consider beginner; hours 9:00-6; salary to $225 month to start; age 19-38. Apply 3617 Delmar.

Key Punch Operator

Experienced key punch and verifying machine operator; 5-day week; excellent working conditions.
ANGELICA UNIFORM CO.
1429 Olive Street

KEYBOARD Graphotype addressograph operator. Box A-302, P.-D.
LADY, for general office work; bookkeeping knowledge necessary. Hy-Grade Laundry, 2724 Park.

LAUNDRY HELP
Apply personnel office, Barnes Hospital
LAUNDRY help, shirt folder, must be experienced; no phone calls. Esther's Home Laundry, 5645 Manchester.
LAUNDRY help; pants and shirt press operators; union scale and bonus. Sunshine Laundry Co, 2323 Rutger.
LAUNDERETTE attendant; store experience; white; to 50; 12 noon-8:30 p.m.; steady. PR 6-9991.
MAID
25 to 45; experienced, references, cleaning, laundry, no cooking, other regular help; stay 3 nights; modern air-conditioned home on bus lines. VO 3-4878.
MAID; experienced and intelligent nursemaid; cook; no cleaning or laundry; other help; must live in and have excellent references; city location. Call VO 3-5532.
MAID, downstairs, white, experienced, with references; good wages. Please call 8 to 9 a.m. or 6 to 8 p.m. EV 3-0277.
MAID, light cooking, downstairs assist with children; stay. PA 5-9557.
MAID, Westward Motel, 1580 S. Kirkwood rd. Taylor 1-9597.
MANICURIST; experienced; 5 days; must be expert. PA 1-9468
MANICURIST, experienced; Clayton salon. PA 7-9731
NEGATIVE stripper and opaquer Addressograph Multigraph, 3100 Olive.
NURSES, graduate, white, for our newly opened recovery room, all new and latest in design and equipment; air conditioned, top salary, vacation, pension plan, sick leave, also General duty nurses and supervisors wanted, salary open. Box A-414, Post-Dispatch
NURSE, children's, care for 3 young children in room and bath on first floor, on bus line in Ladue; stay; references WY 3-0178.

NURSEGIRL, 20 to 45
Car of 2 boys, stay, in city, own room and bath, references and experience necessary. FO 1-4996.
NURSERY maid's experienced, one child, Wednesday and every other Sunday off; only those with best references need apply. Box B-174, Post-Dispatch.

Nurse, R.N., Hours 3-11 P.M.
Salary open to one capable; references. Call PA 1-6166 for appointment.
NURSE, registered; needed June 30 to Aug. 26; private summer girls camp. PA 1-7054, FO 1-3593.
NURSEGIRL, white, stay, east for summer. FO 1-7489.
NURSE MAID, 5 days, 8 to 5:15, light housework. VO 3-3819.

OFFICE CLERKS
We have an interesting permanent position open in local office of national organization; modern air-conditioned office; 5-day week, 7½-hour day. Must be high school graduate, 18 to 30; business experience not essential. Paid vacations, free life insurance and other exceptional employee benefits.
SERVICE FIRE INSURANCE CO.
4233 Sulphur (Hampton Village)

OFFICE POSITIONS

For young ladies or women between 30 and 40 with a high school education.
TYPISTS
FIGURE CLERKS
Excellent hours, working conditions and employe benefits.
GENERAL AMERICAN LIFE INSURANCE CO.
1501 Locust St., 10th Floor

OFFICE CLERK
For clerical duty; typing preferred; full time; permanent.
WEIL
801 WASHINGTON

OFFICE EMPLOYES; typist, biller, dictaphone, postage meter experience; white, downtown. 415 Lucas av., CE 1-4916.

OPERATORS
Experienced only on double or single needle work in wearing apparel; vacation and holiday; insurance and retirement benefits; cafeteria on premises; 1 block from Bates, Chippewa and Cherokee bus lines.
ALLIGATOR CO.
4171 BINGHAM

SECRETARIES

We are offering those who qualify an opportunity to increase your present earnings. We guarantee to match—or better—your present salary—plus frequent merit increases. You can't lose; pleasant working conditions, air-conditioned offices, electric typewriter. No shorthand required. Liberal employe benefits. All replies strictly confidential. Will interview at your convenience.

BOX A-352, POST-DISPATCH

GIRLS-WOMEN, white, to learn pastry cooking; hours 5 a.m. to 1:45 p.m.; no experience necessary; must be dependable and alert; 2 weekdays off; $39.60 per week while learning, bonus, vacation, insurance and raises. Apply Pope's Cafeteria, 805 St. Charles, 9 a.m. to 3 p.m. See Miss Greathouse.
GIRLS, white, for service work; no experience necessary; must be attractive, dependable and alert; 5-day week, 2 weekdays off; $39.60 per week while learning; bonus, vacation, insurance and raises. Apply Pope's Cafeteria, 805 St. Charles; 9 a.m. to 5 p.m. See Miss Greathouse.
GIRL, to handle accounts receivable, bookkeeping experience important, must be good at figures; small air-conditioned office; salary open. Variety Dist. Inc., 1014 N. 7th St.
GIRLS, white, 1 year nurse aide training, no tuition. Salary 2-year High School or equivalent. Faith Hospital, 3300 N. Kingshighway, EV 2-7979.
GIRLS, car hops, white, living west. Sherm's Drive-In, FL 2-0762.
GIRL; white, to make sandwiches and work grill; F-E Food Shops, 1018 Market.
GIRL, woman, colored; mother's helper; stay; $50 month. PA 7-6781.
GIRL, or woman; stay on place. Housework, no cooking; $30; references. WY 3-2654.
GIRL, white; office experience not necessary. 1078 S. Taylor.

Hospital Attendants
Prefer experienced; stay; apply in person 1-5 p.m., 1300 Grant rd., Webster Groves.
HOTEL CLERK; experienced; Fairgrounds Hotel.
HOSTESS, part time; 30 hours; experienced preferred; white only. Adams, Fred Harvey Restaurant, Union Station. No phone calls

HOUSEKEEPER
One adult; one child; references required. Box A-20, Post-Dispatch.
HOUSEKEEPER; for two motherless children; more for home than wages; references. Box E-407, Post-Dispatch.
HOUSEKEEPER, white, for 2 adults; general housework and cooking; stay; $30 week. Box A-284, Post-Dispatch.
HOUSEKEEPER; middle-aged; family must have references; good salary; stay. WY 1-1539.
HOUSEKEEPER, Catholic rectory, stay. JE 5-6450.
HOUSEMAN for d

HELP WANTED—WOMEN 88

WOMAN, or girl; operate kitchen bar; experience preferred; must be neat and willing to work; salary open; apply in person; Kraft's Village Inn, 10015 St. Charles Rock rd.

WOMAN, to stay; Ladue own room and bath; cooking and housework; school age child; salary $175 month; references required; give phone number in reply. Box A-243 Post-Dispatch.

WOMAN FOR CATALOG WORK Must be good typist; downtown location, 5 day week; previous catalogue work experience not necessary. Salary open. 1014 N. 7th st.

WOMAN, neat, with housework and children; room, board, $30 month; may be employed part time elsewhere if desired. Box A-358 Post-Dispatch.

WOMAN, steady; stay on place in city; light housekeeping; experienced child care; must have references; $25. FO 1-2564.

WOMAN, white, motherly, light housework; share new fatherless home; school-age children; more for me. FL 3-6265 after 5.

WOMAN; white stay; more for home than wages; care of 2 children, housework; women with pets welcome. FA 7-1264.

WOMAN, white care 2 children while mother works; more for home. EV 2-6122.

WOMAN, white, general house work; clean, cook, serve. WY 1-0673.

WOMAN, elderly, white, do light housework; more for home than wages. MO 4-5852.

WOMAN, white pensioner, light duties; some salary; must be neat, clean. PA 7-3553.

WOMEN—WORK AT HOME. Piece work. Call VO 3-4801.

WOMAN, white, general restaurant work. 402 S. Euclid ave.

WOMAN, light housework and plain cooking. ST 1-3518.

WOMAN, care for invalid; stay. SH 1-5686 after 7 p.m.

WOMEN

20-50 white; 40-hour week; open on Sundays; paid vacations; free hospitalization insurance; uniforms furnished; meal discount. Applications interviewed 8 a.m.-11 a.m.

FORUM CAFETERIA
307 N. 7th

WOME..

White; 21-40; nights, 5 p.m.-1:30 a.m.; counter and grill work and carry-out service; will train. Charlton, 4301 S. Broadway.

YOUNG LADY, good at figures, check extensions orders, permanent; south side; give full particulars, as to education, experience, and salary expected. Box E-209, Post-Dispatch.

YOUNG WOMAN, 20 to 40, start at $145 per month if qualified; plain cooking, general house cleaning, help with small child; stay, own room, bath, TV; must have experience and references. HE 2-4024.

AN attractive intelligent young lady between 21 and 29 not afraid to meet people. Dignified and highly remunerative position in sales field; salary and percentage; car necessary. Brief resume 1st letter. Post Office Box 207, Belleville, Ill.

SALESWOMEN WANTED 89

Women, Housewives, Men

HOMEWORK

$64.75 Week Spare Time and Free Clothes for the Family

NO CANVASSING
Fill Our Customers' Orders
Famous CORONET Brands
Guaranteed Nylons, 3 pr., $1
SEAMLESS, Mesh Stockings, etc.
Blouses 87c—Slips $1.53
WE DELIVER—NO DEPOSITS
GA 1-2393

WOMEN—MOTHERS
HANDLE OUR ORDERS AT HOME
NO SELLING
No Experience Necessary
FREE SAMPLES
$2 an Hour Spare Time
Children's Wear, Sheets, Cases
We Deliver; No Money Required
GA 1-2395

Heating-Siding Canvasser
$100 PER WEEK
Telephone or foot. Experienced only. Best deal in town for good worker. Dick Witte, JE 5-4510.

REAL ESTATE SALESWOMEN
2 openings with well-established Webster Groves real estate firm; inquiries confidential. WO 2-4451.

BUSINESS OPPORTUNITIES 94

BEAUTY SHOP, Clayton, 7Stx; beautifully equipped, good location; priced for quick sale. Box A-246, Post-Dispatch.

BEAUTY SHOP, air-conditioned; 3 operators; established; county northwest. UN 7-2238.

BEAUTY SHOP, air conditioned, reasonable; must sacrifice. CE 1-6814, TE 7-3910.

BEAUTY SHOP, well equipped, E. Z. terms. OSSENFORT, PL 2-4712.

CAFETERIA, industrial; low overhead. Box E-133, Post-Dispatch.

CLEANING BRANCH; Hoffman press, 3 hp. boiler; living quarters; large volume. EV 5-8685.

CLEANING BRANCH, well established franchise; $200. FR 1-7260.

CLEANING plant. For information call FA 1-9666.

CONFECTIONERY; doing excellent business; 4-room living quarters. MUST SELL, illness forces sale. Located in St. John.

Mock-Phillips
8821 ST. CHARLES HA 7-4403

CONFECTIONERY, south; close to school, rooming house district. ROBERTS, 2857 Union. EV 2-4411.

CONFECTIONERY, cheap. 4874 St. Louis. EV 3-9314.

CONFECTIONERY, 5607 Julian. EV 3-8092.

CONFECTIONERY, 4 ROOMS, $450 WEEK. SHOOP, VO 3-2904.

DAIRY QUEEN; doing excellent business; priced for quick sale; good owners wish to retire. Call 448 or address Box 265, Lebanon, Missouri.

DELIVERY FIRM; 8 trucks, steady accounts; net owner $8000 year; takes $6000 cash down. COMMERCIAL, VO 5-6242.

DRUG STORE
MONEY MAKER
Unusual good opportunity; parking lot in connection with lease; doctor's office upstairs; super market opening ½ block south of store; beauty shop, restaurant, delicatessen in same building, closing due to illness; gross in December $4700, rent $150 month including parking lot and 4 garages; make offer. TE 7-6000.

DRUG STORE; Hanley Hills; has doctor's office; modern; lease, price $3000, stock extra; good terms. COMMERCIAL, VO 3-6242.

DRUG STORE, colored; profitable business; $3500; fixtures free. 602 S. 6th, E. St. Louis, Ill.

ELECTRICAL contracting business; perfect plenty of work and equipment. Box A-136, P.-D.

FILLING Station; good gas and repair business. HU 1-9737, 7039 Ivis.

FURNITURE store, used, drive-in, 1618 W. Big Bend. TA 1-5901.

FURNITURE store, East St. Louis, sell or take partner. Upton 4-5210

GROCERIES, meats, $1000 week; ideally located apartment site in good neighborhood; make offer. FO 1-9527.

GROCERY-MEATS; doing business $900 week; reasonable. PR 6-9476.

GROCERY-MEAT; ideal for couple; established; owner has other interests. MI 5-9677, ST 1-6243.

GROCERY and meats, clean stock, corner location, northwest. FO 7-3190, PL 2-3924.

GROCERY, E. St. Louis; parking; nets $7200 year; price $3500 with stock; terms. CBS, VO 3-6242.

GROCERY, small, well-established and stocked; $2000 plus inventory. JE 5-3745 after 6 p.m.

GROCERY-MEATS, and property; bargain. PR 2-7841, WO 1-8068.

HARDWARE and Paint Store; one owner since 1909. EV 3-8580.

HOTEL AND CAFE, located in a Missouri county seat; excellent gross income, low operating cost; priced for quick sale; other interests reason for selling. Box Y-307, Post-Dispatch.

HOTEL; north; workingman's; nets $6000 year; pay $3000 down; good terms. CBS, VO 3-6242.

COLORED hotel; has 2 room space available for bar and coffee shop, ideal west side location. Box A-216, Post-Dispatch.

INVESTIGATE THIS
A serious setback hurt this company, causing a $30,000 income tax credit. A nice pick up for someone; if you can use $30,000 investigate. Box A-407, Post-Dispatch.

MEN'S and boys' furnishings, on busy street; wonderful opportunity for right party. 2606 Cherokee st.

Modern Men's Clothing
and
Pawn Shop
MUST SELL TO SETTLE ESTATE; PROGRESSIVE BUSINESS ESTABLISHED OVER 35 YEARS; CLEAN UP-TO-DATE STOCK; CHOICE CORNER LOCATION. CH 1-6031.

MODERN 8 units and 2-room apartment, air conditioning, 5th Illinois U.S. Highway 51. Write or phone for appointment, 2624A, Louisiana, MO 4-2143.

MONEY-MAKER; PART TIME. Cleaning route, truck, $750; due to illness. EV 2-5128.

MOTEL, trailer parking; 10 units, modern; 2 acres, shady; city utilities; complete $9,500. Reason for business, Blue Haven, U.S. 51, Sandoval, Ill.

MOTEL, built new 1948, on federal highway in New Mexico; facilities for 54 guests; modern de luxe; ideal climate; a real bargain. Call SH 1-7613 for free brochure.

PACKAGE LIQUOR
Midwest; good location; leaving city; want quick sale; small inventory. SID, JE 1-2297.

PAPER ROUTE; p.m.; north; 1000 daily, 720 Sunday; priced for quick sale. PR 1-9649.

PAPER route, A.M. Clayton, 690 daily, 670 Sunday. Tuesday 2-2228 after 5.

PAPER ROUTE, afternoon, 50 Charles county, 250 Sunday. Crestwood 2-3255, 6-8 p.m.

PAPER ROUTE A.M.; small; reasonable. PR 1-9496.

PAPER ROUTE, p.m.; south; 900 dailies, 1000 Sunday. PL 1-5363.

PAPER ROUTE; p.m.; 700 dailies, 500 Sun.; must sell. Taylor 1-3686

PARKING LOT service station; fuel oil business; $23,000; excellent location; good service station and fuel oil business; vicinity Grand-Olive; will finance. Box A-252 Post-Dispatch.

PERMANENTLY established business, corner building, 3 stories, excellent income, will sell with business or building only reasonable price. Box A-379, Post-Dispatch.

PIZZA; Chippewa; parking; partner. PR 3-9567, MI 5-2589.

PRINTING AND OFFICE SUPPLY business; established 35 years; west. Box T-285, Post-Dispatch.

PRINTING plant and equipment; all or part. 1911 Pine st.

RESTAURANT
Highway 40, 1 mile west of Wentzville; owner making enough money so you will get your money back in 1 year.

SCHMERSAHL
8544 AIRPORT RD., JA 1-6464
Office Open Sun. and Eves.

RESTAURANT-DRIVE-IN
Tremendous parking and located on highly traveled crossroads; country location; 13 tons air conditioning; 4000 sq. ft. floor space; full basement; everything in perfect condition; owner will lease to qualified operator who buys stock and fixtures; this is one of those rare opportunities.
BLAKE & DONALDSON
Daily ST 1-5006 Evenings

RESTAURANT FOR RENT; industrial; 5½ days; 50 to 70 daily; last owner 3 years; now operating; completely equipped. 617 Spruce.

RESTAURANT, small; sell on account sickness. CE 1-8771.

ROOMING HOUSE; 8 rooms. 2516 N. 9th. JE 1-5953.

ROOMING HOUSE; 12 ROOMS, 3 BATHS; $12,500. BSA, FO 7-6688.

SERVICE STATIONS for lease, North St. Louis and county; Gulf products. Call GA 1-6516, Mr. Tulley.

SERVICE STATION; for lease; Chesterfield, Mo.; good highway location; high gallonage. Call PL 2-7600 between 8-5.

SERVICE STATION and repair shop for lease; inventory only; private. 6257 Gravois.

SERVICE Stations for lease by major oil company; new locations in county. JE 5-8238.

SERVICE STATION; south; major brand; good business; sell at inventory. FL 2-9818.

SERVICE STATION FOR LEASE Hadley and Hebert ave., stock and equipment, $300. MI 5-7977.

SERVICE station and garage, equipped, reasonable. HA 9-0376.

SERVICE STATION and repair shop; good location. PR 3-1900.

SERVICE STATION; major products. 8417 S. Kingshighway.

SNO-CONES
Enter this profitable business now! Start making good money with an investment as low as $40. We finance.
Come to us for every type of machine. We furnish you complete, ready-to-go, including supplies, cups, flavors.

RIO SYRUP CO.
1804 S. Jefferson
Open Daily and Saturdays 8 a.m. to 5:30 p.m.
We are national distributors and manufacturers of Sno Cone machines and supplies.

TAVERN and restaurant; South St. Louis factory district and transient business; 5-year lease. PR 6-8356 or MO 4-6656.

TAVERN-CAFETERIA, DOWNTOWN, 100% SPOT, DE LUXE EQUIPT, AIR CONDITIONED; $13,500. BSA, FO 7-6688.

TAVERN-Cocktail Lounge; 210 Main st., Festus, Mo. Thriving business. Yellowstone 7-8778.

TAVERN; $10,000 net reported on income tax; 2 should net $14,000; terms. MARDIS, VO 3-1950.

5% TAVERN; 2 floors above; 4 rooms each; sell or trade for small farm. PR 6-3179.

TAVERN, full liquor and package, all electric. 4045 Gravois, PL 2-0587.

BUSINESS OPPORTUNITIES 94

TAVERN, dance hall and liquor department; long lease available; MUST SELL, bad health; dancing Sat. and Sun. Friendly Tavern. Hardin, Ill. Calhoun county seat.

TAVERN; commercial location; behind Busch's Brewery; ill health. PR 6-8312.

TAVERN, lunches; living quarters; well established. Gravois rd. in Sappington. VI 3-5818.

TAVERN, all equipped, 7 rooms above; lease or sell cheap; ball park, 3800 St. Louis. GA 1-2262.

TAVERN, south, full liquor; air-conditioned; rooms upstairs, $4500. PR 6-8406.

TAVERN; established business; living quarters. PR 6-8442.

TAVERN, good location; bargain. EV 1-6761.

TAVERN, U and I, 1531 S. Broadway, after 7 p.m.

CORNER TAVERN; sacrifice; illness. EV 2-6258, EV 3-9976.

TAVERN, $600 weekly, rooms; $5750 terms. Mardis, VO 3-1950.

TAVERN; profitable; rooms; low rent; $1250. MARDIS, VO 3-1950

TAVERN, south St. Louis; full liquor; all electric. PR 6-9125.

TAVERN, cocktail lounge, downtown hotel; call Novack GA 1-4750

TAVERN-restaurant; all electric; Budweiser. PR 6-8417.

SMALL but very busy trucking service, 4 trucks, 3 unit garage, all in perfect condition. Call MA 1-9509.

TRUCK Service Station over $3000 inventory; will sacrifice $2000; must sell quickly. 2140 Chouteau.

VENDING ROUTE, small, south; established business. Call weekday 5 to 6 p.m. PR 1-4000. Ruwwe, 3900 Parker.

INVEST from $25.000 to $30.000 in good going business with a partner or without; white all details. Box E-53, Post-Dispatch.

FIVE modern tourist cabins, 4 room house, on Highway 67, $15,000. D&M Modern Cabins, Salem, Ill.

10 TISSUE vending machines, sacrifice, half price. Haegele, 3612 Coronado dr., Alton, Ill.

BUSINESS WANTED 95

ANDERSON Business Brokers; we have buyers waiting for all types of business. VO 3-5481.

CASH for stores, infants, dry goods, clothing, shoes, hardware, variety. The Biz Store, CH 1-3670.

CONFECTIONERY OR GROCERY & BOOMS. SHOOP, VO 3-2904.

GROCERIES - MEATS; stock or fixtures; for cash. PA 5-4155.

SELLING your business our specialty; many satisfied clients. ROBERTS, 2857 Union. EV 2-4411.

WE PAY CASH for your store, dry goods, shoes, ready-to-wear, etc. Alper, 1409 Franklin, GA 1-6926.

ROOMS WITH BOARD 96

CENTRAL

EVANGELINE residence, 18th and Pine; for young business women; 17-38; private bath, maid service; room and two meals daily; rates from $14.25.

WEST

CATES, 5865; men; A1 meals, family style; clean, congenial.

KINGSHIGHWAY, 598 S. for men only; $12 week, licensed and inspected.

MAPLE, 5871; men; a home away from home; TV; transportation.

WATERMAN, 5244; girls and women; home cooking. FO 1-9362.

WEST PINE, 4208; good meals; southern exposure; gentlemen preferred; English girl or student; beautiful room, private bath, exchange for baby sitting. WY 1-6500.

PRIVATE HOME, convenient. OL 2-1014.

SUBURBAN

BOARD, in exchange for sitting with child. WO 1-5868.

ROOMS FOR RENT 97

DOWNTOWN Y.M.C.A.

Residence for young men and men; includes Y.M.C.A. membership activities. 1528 Locust, CE 1-1350.

NORTH

DODIER, 2923; sleeping room, good transportation.

FINANCE PLAN, 4lxx; housekeeping; adults. FL 1-4892.

KOSSUTH, 4434; sleeping room; next to bath; private; 3 busses.

MAIDEN LANE, 2231, 2 furnished rooms, newly decorated; hot water; bath.

SPRING, 2933 N., 2 rooms, $13, couple, 1 room, $8; near ball park; all utilities and washer furnished.

WILLIAM, 2312; sleeping, single, double, $7; kitchen.

TWENTIETH, 4409 N.; 3 rooms completely furnished; very clean. 3 FURNISHED Rooms; bath, hot water. FL 1-5307.

2 HOUSEKEEPING, hot water, bath; small child. CH 1-2836.

NORTHWEST

ARLINGTON, 3435; sleeping, man, near Chevrolet. FO 5-4145.

KINGSHIGHWAY, 4208 N., 3 rooms, furnished; 2nd floor front.

EMPLOYED lady in nice home, room next to bath, kitchen privileges, call at work, Monday, CH 1-8800, station 433.

SOUTH

UTAH, 1957; beautiful units.

2700 Utah, 3 units.

1425 Missouri; big units.

1736 Missouri; large unit.

1419 Missouri; 2 bath.

1421 Missouri; big units.

BENT, 3117; sleeping; men preferred; private home. PR 2-0282.

BOTANICAL, 3626; living, in-a-door privileges; employed adults.

CALIFORNIA, 1900; nice, large sleeping room; maid service.

CASTLEMAN, 4058; single and double housekeeping; reasonable.

CASTLEMAN, 3975; sleeping; clean; good transportation.

CLEVELAND, 3632; sleeping room for gentleman. PR 1-9987.

CONNECTICUT, 3818, 2 clean housekeeping, employed adults.

DELMAR, 4722; large front; quiet; no drinking. PR 2-6041.

EIGHTEENTH, 2421 S.; housekeeping; gentleman. $5. PR 3-1148

GRAND-HUMPHREY, room, kitchen privilege. MO 4-1875.

GRAND, 2116 S.; front efficiency, clean, quiet home; 1 employed.

GRAND, 2213 S.; 2 large housekeeping; 1st floor; gentlemen.

GRAND, 2213; large, 1st floor front, sleeping; TV; gentleman.

HARTFORD, 3818; sleeping, nice, with sunporch, near bath; gentleman; $8. PR 3-6320.

JEFFERSON, 3728 S.; housekeeping, near car line. PR 6-9131

JUNIATA, 37xx; lovely bedroom and kitchen, adults. PR 1-4348.

LOUGHBOROUGH, 601; 2 nice, clean housekeeping; adults; bus.

LOUISIANA, 2701; housekeeping for 1 or 2 employed ladies; laundry, busses.

MAGNOLIA, 2845, 2 nice rooms; 1 adult. PR 1-6029.

MARINE, 3559; 1 light housekeeping room; $10. PL 2-9086.

NEBRASKA, 4820A 2 housekeeping, $7.50; also $10. PA 3-2833

PARK, 2330; 2 furnished rooms; children; yard, laundry.

PARK, 1908; 2 furnished rooms; children; yard, laundry.

PEST, 6022; 3424; 2 nicely furnished housekeeping rooms.

RUSSELL, 3924; sleeping, near bath; fan; bus. MO 4-7736.

RUSSELL, 2432; front housekeeping room; adults.

RUTGER, 2328; 2 rooms, private entrance; couple; small baby accepted; $12.50 week. EV 3-3780.

SHENANDOAH, 4239; sleeping, clean, quiet, 3rd floor, sink, refrigerator, $7. PR 2-3139.

SHENANDOAH, 2820; two furnished rooms. PR 2-8371.

SHENANDOAH, 3827; two rooms; 1 adult; $10. PR 1-5073.

SHENANDOAH, 4127; large sleeping room and kitchenette; $7. PR 1-7625.

SIDNEY, 2607; 2 large rooms, private bath; window fan; adults.

WILMINGTON, 1211 (at Grand); near bath; private; garage; man.

ATTRACTIVE, large, clean sleeping; bus at door; closets. PR 3-6054.

LIGHT housekeeping, $10; 2 rooms, first floor. PR 1-6060, PR 6-8405.

ROOM in lady's private apartment for employed lady. PR 1-6942.

YOUNG girl, attractive home, use kitchen, $6.50, busses PR 3-8865.

SOUTHWEST

COLUMBIA, 4950; sleeping room; 3 busses. PR 6-7303.

LADY, employed days; private; McCausland bus. ST 1-5373.

WEST

REASONABLE RATES
3909 WESTMINSTER; single or double; PRIVACY GUARANTEED.

BARTMER, 5619; large, clean, next to bath; man; $7. VO 3-8266

BARTMER, 5843; nicely furnished sleeping room, 2nd floor.

CATES, 5812; nice sleeping; with water. PA 7-3488.

ASHLEY LODGE, 5149 DELMAR
FOR GIRLS — COMMUNITY KITCHEN—NEWLY DECORATED

ENRIGHT, 5894A, large single sleeping, man, shower, $6.50.

EUCLID, 408 N. (at McPherson), 1-room efficiency, sink, refrigerator, range, clean, quiet; $12.

FOREST PARK, 4336; sleeping rooms; quiet, comfortable. JE 5-2619.

GIBSON HOTEL, 5883 Enright; sleeping rooms; newly decorated; weekly, monthly. PA 7-3553.

HAMILTON, 935; 2-room efficiency; baby allowed; transportation.

HODIAMONT and Maple; Finnish bath; free use, $30 per month.

LACLEDE, 4428; 2 large housekeeping rooms; adults. JE 3-6541.

LINDELL, 4351, room for girls, twin beds, breakfast.

LINDELL, 4301; 1-room efficiency; bus at door; $8. JE 3-4116.

McPHERSON 4609; large units. 4047 Westminster; big units.

MARYLAND, 5502; 2 unfurnished rooms in apartment building; white only. FO 7-1189.

MAPLE, 5139; 2nd floor; 2 lovely rooms; redecorated; reasonable.

MARYLAND, 4344, 2nd floor single, housekeeping $8. JE 5-6146

PAGE, 5338; 1st floor sleeping room. FO 1-3713.

PAGE 5886; 2 rooms; also basement room, shower; man.

PERSHING, 5833; room, private home, shower; employed. VO 3-4040

PERSHING, 5349; single, double, with maid service. FO 1-9833.

ROOMS FOR RENT 97

WASHINGTON, 5272; housekeeping; clean; window fan; adults.

WASHINGTON, 5261; cheerful, large; twin beds; 1 or 2.

WASHINGTON, 5033; kitchenette, living, 18-a-door; employed lady.

WATERMAN, 5103, sleeping, 1st front, semi-hall, cooking.

WATERMAN, 5668, small room, $7.50 and $10. VO 3-5941.

WATERMAN, 5237, 2 rooms, clean; child; $10. FO 1-9634.

WATERMAN 5658, large well-furnished room. VO 3-3444.

WATERMAN, 5247; Grason Hotel; sleeping room; $6.

WEST PINE, 4241, 2 clean housekeeping, complete $12.50; sleeper, water, $6.50.

SOUTHVIEW HOTEL; new management; 5521 Delmar; hotel service; best car line; $9 week up; day, week rates. FO 1-9341.

AIR CONDITIONED; business men; college background; bath, shower. VO 3-1114.

LIGHT housekeeping rooms, neat, clean. Call JE 3-1517.

SLEEPING ROOM, private shower bath, references. JE 1-1636.

GENTLEMAN; nice room, all home privileges. PA 5-7402.

61xx WEST; sleeping room, kitchen privileges, Lindell bus. PA 7-1920.

1 OR 3 ROOMS, furnished, own entrance. FO 7-4436.

ROOM with private bath, private entrance, private yard. VO 3-3290.

SUBURBAN

BAILEY PL., 6211; kitchen and bedroom combined; all utilities. UN 8-4369, EV 1-2737.

ROCK HILL, 1 sleeping room, gentleman. WO 2-5893 after 5 p.m.

MOTHER and small child or baby will care for child while mother works or young working girl. HA 8-9232.

ROOMS FOR RENT—COLORED 98

CABANNE, 5043; 2 rooms; basement; furnished; $8. FR 1-8424.

Apartments—$37.50 up

3728 Cook 4474 Cook
3239 Hartford 4113 Enright
Beautiful 1-2-3 room apartments, modern kitchens, private baths, utilities. See Manager.

FR 1-1405, FR 1-1506. (*)

CABANNE, 5146; furnished apartments; large rooms; laundry; children; GO 7-7659. (*)

CATES, 5073; a nice, clean, furnished kitchenette. FO 1-2749.

CLARA, 14xx; unfurnished 2-room apartment; adults. EV 2-0679. (*)

DELMAR, 3856; 1-bedroom, 1 kitchen, $70. FO 1-4015. (*)

ENRIGHT, 5072; furnished 4-room apartment, private bath, adults. (*)

ENRIGHT, 5110; furnished apartment; private bath. FO 1-7209. (*)

ENRIGHT, 5020; 2-rooms, 2nd floor, furnished. FO 1-8772.

KENSINGTON, 51xx; 2-room furnished apartment. (*)

LOTUS, 40xx; furnished rooms for men only $7. FO 7-3776. (*)

LUCAS, 3319; 2-room furnished apartment, neat, electric. FO 7-1946.

McMILLAN, 4608, 3-room furnished apartment; Frigidaire. JE 5-4886. (*)

MAPLE, 5190; 2-room furnished apartment; private bath. CO 1-0477 (*)

MAPLE, 4950; 2 rooms, unfurnished, newly decorated. FO 7-7162

MAPLE, 5369; 3-room and 2-room apartment; private baths. (*)

PAGE, 4337; furnished kitchenette apartment. JE 3-1647. (*)

ST. LOUIS, 4043; 2 unfurnished, all adults; $10. adults; $10. JE 3-2402, after 4:30 (*)

VERNON, 5233; 2-room furnished apartment. (*)

VERNON, 5406, unfurnished 2 rooms; utilities furnished. (*)

WALTON, 1209A; 2 furnished rooms; adults. FO 1-6834.

WHITTIER, 1920; 3 rooms furnished or unfurnished.

WILLOW, 4192; 3 rooms; working couple; $15 week. JE 5-7159. (*)

LARGE roomand kitchen, children welcome. FO 1-5861. (*)

2 OR 3 ROOMS unfurnished; decorated; $7.50-$12. 2 and 3-ROOM apartment; utilities furnished; child. FO 1-0681. (*)

FURNISHED ROOM for rent, 45xx West Cass. FO 7-9989. (*)

3 ROOMS unfurnished, $16.50 week, children. FO 7-3374. (*)

THREE unfurnished rooms, no children, call FO 1-6205. (*)

CHILD CARE 100

CHILDREN wanted to board; lovely home. PA 5-6368.

SUBURBAN, 6305; child care; day or week. PA 5-3711.

CONVALESCENT HOMES 101

REESE NURSING HOME
Complete care for the aged ST 1-7850.

FENTON HOME, Pine Crest; aged, invalids, senile, bed patients, fully licensed. Daisyette 7-3360.

ROOM for invalid, experienced care. HA 9-1613.

ROOMS, BOARD WANTED 103

ROOM AND BOARD desired by seminary student for June-August, preferably in vicinity of Jefferson on. south. Write Herman Gartiansen, Concordia Seminary, Springfield, Ill.

ROOM, board wanted for boy 19, attending school, west. MI 5-4601 weekdays.

ROOMMATES & APT. SHARED 104

WATERMAN, 5528; 2 girls share apartment; $40. FO 7-0059.

GIRL, to share spacious 2-bedroom apartment with career girl who appreciates a good home. Box A-402, Post-Dispatch.

MIDDLE-AGED LADY, share lovely air-conditioned home, garage. In University City, with elderly lady. Box A-46, Post-Dis.

CHRISTIAN WOMAN 6-year-old son; share 3-bedroom home. After 6 p.m. with couple or employed lady; references. VI 3-3892.

GIRL, to share beautiful 3-room apartment, south, with girls, twin beds, $8. PR 3-1652.

EMPLOYED girl; share with girl; 3-room apartment; near bus line. Call after 5 p.m. FO 1-0555.

GIRL, shares furnished 4-room apartment with girl, west; convenient. PA 7-0967.

1 OR 2 GIRLS, share 2-bedroom apartment with girls, twin beds. VO 3-1717. PA 1-5308.

1-2 MEN, man's large modern apartment; Wellston. PA 1-5661.

HOTELS 110

LIVE DOWNTOWN

American Hotel Assn. Approved
BELCHER HOTEL, 407 LUCAS
Original Belcher Health Baths
Out of high-rent district, respectful, friendly clientele; rates reduced; $2.50 single, $4 double; weekly single $13.50; double, $16.50; efficiencies $1.50 extra; decorated, refrigerator, telephone, free TV; like home. Across from bus depot. CE 1-7015.

HOTEL FAIRGOUNDS

FREE PARKING LOT
New 1-room efficiency apartments with kitchenettes; pleasant, friendly surroundings; permanent. 3644 Natural Bridge. FR 1-3560.

LINDELL PLAZA HOTEL, 4300 Lindell; 2-room efficiencies; also large outside efficiency rooms $12 week up; hotel service; free parking; television; like home.

BAUM-TRAYSER HOTEL
AAA APPROVED
Daily Weekly Monthly Rates
1919 S. GRAND PR 1-2034

CONGRESS, WEST; furnished and unfurnished apartments, daily, weekly, monthly, and lease retails. Hostess Mrs. Wood. FO 7-1900.

ACME HOTEL, 4040 Olive; large outside rooms, baths, elevator, phone, sprinkler, fireproof; $2 up; $20 week up. PR 3-5488.

MELVILLE HOTEL, 5338 Bartmer; quiet, refined; rates by day, week or month. FO 1-9987.

MODELL HOTEL, 456 N. Newstead; newly remodeled sleeping rooms, $7 up; housekeeping, $9 up.

ALCAZAR HOTEL, 3127 LOCUST
Rooms $6 per week up.

BON-DEL HOTEL, 9TH-DELMAR
Low rates; clean; refined.

UNION BL HOTEL, 3441 UNION
Free Parking. Low Rates. Clean.

APARTMENTS—Unfurnished 111

NORTH

KINGSHIGHWAY, 1006 N.; 3 rooms, heat, hot water, $47.

NORTHWEST

LOTUS, 5005, 2nd east; 4 rooms, tile bath, hardwood floors, heat, gas, refrigerator and gas stove furnished; $75.

5011½ Lotus, 3rd west; 5 rooms; heat, gas, refrigerator and gas stove furnished; $80.

WHITMAN 7?2? Chestnut; GA 1-6627

FLORAC GARDEN APTS.
5731A Acme, block west Goodfellow at W. Florissant; attractive first-floor units; 1 bedroom, stove, refrigerator.

5570 COTE BRILLIANTE
2nd floor, 4 rooms, tile bath, heat, hot water, janitor service, open, $65.

MICHELSON RLTY. CH 1-2177

PAGE, 5912, 2-room utilities, $25 Wagner Wilte. FL 1-8755.

GAMBLETON, 6116, 3rd floor; 3 rooms, private bath; $57.50 including heat. OREON E. & R. G. SCOTT, MA 1-2851.

WABADA, 542; apt. building, 3 rooms; tile bath; heat; hot water. See Charles, maintenance man.

WEST FLORISSANT, 5842; five large modern rooms, transportation; $125. EV 3-5473.

SOUTH

BOTANICAL, 4256; Apt. 1, 3 rooms, heat and hot water; $75, adults. MO 4-1512.

COURTOIS, 229 E., 2 large rooms, $25 week. VE 2-1163.

EICHELBERGER, 10xx, 1st floor, 3 rooms, $65 month.

PRINDIBLE CO. WO 2-8700

FOLSOM, 3624; beautiful, large, 3-room apartment, private, tile bath, tile kitchen; heat; utilities $17.50 week. WY 1-2646.

GUSTINE, 3711, 3 rooms, bath; convenient location. PR 3-5488.

LOUGHBOROUGH, 601, modern 4-room efficiency, private bath, reduced from $90 to $75; adults.

PESTALOZZI AT CALFORNIA 2 rooms and bath, $45 per month. VO 5-1233.

REILLY, 8223; 3 rooms, bath; $35 month.

APARTMENTS—Unfurnished 111

SOUTH

PESTALOZZI and Iowa, 2 rooms, tile bath, all utilities furnished; adults only. PR 3-7767.

SIDNEY, 3542, Apt. E.; 2-room efficiency, private bath, entrance; refrigerator, stove, utilities furnished; adults.

5 ROOMS, bath, heat, hot water, 3d floor, adults. FR 3-6593.

SOUTHWEST

DEVONSHIRE, 6851A; 4-room efficiency; garage, gas heat, washing facilities furnished, $90. FL 2-5393

POTOMAC, 4950; ultra modern 5-room efficiency. FL 3-0462.

ST. LOUIS HILLS, modern, 2 bedrooms, full dining room, 7 closets, electric stove, refrigerator, clothes dryer, air-conditioner, garage; bus line; adults, $150 month. 6212 Nottingham. VI 2-2345.

WATSON, 3292; 3-room efficiency, we furnish refrigerator, range, air conditioner, heat and wash'g machine, redecorated. WO 1-6970.

1-BEDROOM efficiencies; stove, refrigerator and heat furnished; $79.50; bath just redecorated. FL 1-9722.

MODERN, 2-bedroom apartment; St. Louis Hills, ½ block to bus; adults, $100. VE 2-0024.

FOUR ROOMS; clean; closets; carpet; electric stove, heat; Epiphany Church. ST 1-4749.

DUPLEX, Hampton Village area; gas heat, $80; couple only. Box A-419, Post-Dispatch.

2 ROOMS; heat, gas, electric; private bath; $55. FR 6-6775.

WEST

BEAUTIFUL
AUDUBON PARK
MIDWEST'S LARGEST
$69.75
UP
1-2-3 BEDROOM
Express bus through development. Agents on Premises Daily 8:30 P.M. Sat. 4—Sun. 1 to 5
Wednesday 9 P.M.
Eager and Thrush, Brentwood

IN LOVELY LADUE AREA
CANTERBURY GARDENS
DELMAR AT McKNIGHT
1-Bedroom Apartment, $85.50
2-Bedroom Apartments, $95
See Model Apartment 8640 Brookhaven, open Mon. through Fri. till 6 p.m. Sat. and Sun. till 5 p.m. Phone WY 1-5648.

CONVENIENT
Modern fu 4-room apartment; fireproof building; bus stops at front door; newly decorated; all utilities furnished; rents $110; 4166 Lindell, manager apt. 202 or call FR 1-1537.

LUXURY APARTMENTS
8332 Delmar; 2nd floor, 5 rooms, tile bath, shower door inclosure, garbage disposal; garage; all newly decorated; $175.

MICHELSON RLTY CH 1-2177

MARY R. WOLFF MANAGEMENT
Furnished or Unfurnished
5457 Delmar FO 7-0692

5895 BARTMER, $60
3-room apartment; utilities; 2nd floor open. CE 1-1334.

BARTMER, 5585, 5 rooms, semi-private bath. FO 1-3899.

CABANNE, 5624, 1 bedroom; living room, dinette and kitchen; bath, open. $60 up.

B. A. Thompson R. Co. PA 7-0141

CABANNE, 5500; 7 rooms; janitor; garage; vacant-nice condition open. FO 7-7670, evenings PA 7-6607.

CABANNE, 5323; 5 rooms, 2nd floor; heat, garage, janitor; open; beautiful court. FR 1-0880.

CABANNE 5850; 1st south; 4 rooms, bath, $75. OREON E. & R. G. SCOTT MA 1-2851.

CABANNE, 5636; 3 rooms, utilities, child, $65. WO 2-2413.

5622 CATES
4 large rooms, tile bath, heat, hot water, janitor service, $75.

Michelson Rlty. Co. CH 1-2177

6062 CATES
5 rooms, bath, garage, heat and hot water furnished, $80; open. CH 1-2177

CATES, 5560; 2nd west; 6 rooms, screened porch; decorated; adults. FO 7-8431, Pollack, MA 1-1858.

CATES, 5516, apartment 201, 4 rooms, bath; stove, refrigerator; $70.

KABUSHKA RLTRS. MA 1-6808

CLARA, 609; 2nd floor, 7 rooms, bath. Oreon E & R G. Scott, MA 1-2851.

DELMAR, 5340; "Ambassador Apartments; efficiency and 1-bedroom apartments; $87.50 up; Mrs. Platt on premises or FO 1-1969.

DELMAR, 5040; 3 rooms, utilities. A1 transportation.

ENRIGHT, 5883; apt. 106 and 206; 3-room efficiencies; all utilities $62.50.

RABUSHKA RLTRS. MA 1-6898

EUCLID, 545 N.; 3rd floor; 4 rooms and bath. FO 7-0305.

FOREST PARK, 4542; 2nd floor east; 2 rooms, 3 baths. Oreon E. & R. G. Scott, MA 1-2851.

JULIAN, 5612, 4 rooms; heat furnished; $65. CE 1-8525.

KINGSBURY, 6024; 3 rooms; kitchen furnished or will completely furnish. VO 3-4599 after 4 p.m.

KINGSBURY, 5786, 3rd floor, 5 rooms, $75. Oreon E & R G. Scott, MA 1-2851.

KINGSBURY, 6003; 2 rooms, newly decorated; reasonable.

LAKE, 484; 2nd N.; 8 rooms, 3 baths, $185. Oreon E & R G. Scott MA 1-2851.

LINDELL, 4615, 3-room efficiency, $90; also corner bedroom apartment $125. FO 1-3328.

McPHERSON, 4737; 5 rooms, $75. Oreon E & R G. Scott, MA 1-2851.

MACKLAND, 1710 (rear); two 3-room apartments; toilet.

MAPLE, 6010; 4 rooms, bath, first floor newly decorated; first and second floor apartments available; $65 month. Open. LOUIS T. KOHN R.E. GA 1-2262

MAPLE, 5404; 3rd floor apartment; utilities. FO 1-5871.

MARYLAND, 4360; 3-room efficiency, bath, stove, refrigerator.

NORTHWOOD, 6227, 4 rooms, utilities, new stove and refrigerator, decorated. After 5 and Sun.

PERSHING, 5367; 2-bedroom apartment, 3rd floor; redecorated, stove, refrigerator, heat, utilities furnished; $85;

DEEDS OF TRUST FOR SALE 140

CHOICE first deeds of trust. See our list: $500, $1000, $1500, $1750, $2000, $2500, $3000, $4000, $5000 and $7500 upward to $20,000; 5% and 6%. No charge for collection of notes or servicing loans. Loan agents for 30 years. DITTMEIER, 708 Chestnut, CH 1-9116

2700 FIRST at 6%, 3 years, payable $40 monthly on 4-room brick bungalow; $4000 first at 6% 3 years straight; $4000 first at 8½%, 3 years straight, 3% discount; $5000 first at 6%, 3% discount, 3 years.
WEAVER R. E. PR 6-4502

WELL SECURED
6% 1st deed of trust any amount; papers ready; no charge for collection of notes or servicing loans. REAL ESTATE LOAN & INV. CO. 3719 Jennings Rd. EV 1-3050

WELL SECURED proprties, 5% return; from $1500 to $15,000. See us!
FEDERER PR 6-1519

INVEST YOUR MONEY at 5-6% on good first deeds of trust; city, county; residential, commercial.
WM. W. BROWN PA 6-0500

$4000 1ST, at 6%; 3 years; payable monthly with pre-payment privilege; on southwest bungalow.
WEAVER R.E. PR 6-4502

SEVERAL small first deeds of trust at 6%; papers ready.
MANDEL-HAFFNER, EV 1-1280

NEW HOMES—6% INTEREST
FRANK PRIMEAU Rlty HU 1-2600

GOOD first deeds of trust at 6%.
Nahlik, Essex 5-3211.

DEEDS OF TRUST WANTED 141

A FAIR PRICE
for your second deed. Call THOMAS FINLEY, EV 2-4939.

I BUY 2nd or 1st DEEDS
Bank, PA 7-6278 Eves. PA 5-6957

2nd DEEDS, PA 1-9022
BOUGHT, MADE, FAST ACTION. QUICK CASH FOR 2ND DEEDS. WHITE OR COLORED. PA 7-2009

SECOND deeds of trust, low rates. H. FEIGENBAUM CO. CE 1-6572

SECONDS bought; answer in 24 hours. Joseph MA 1-8518

LOANS ON REAL ESTATE 142

"SEE US"—BRINKOP—MONEY. Any amount; low rates; pay-off privileges; quick action; also building loans.
CHRISTIAN BRINKOP R.E. CO. 3621 S. Grand PR 2-3040

PRIVATE MONEY
For 1st and 2nd deeds of trust; cheapest rates. THOMAS FINLEY EV 2-4939 Evenings PA 1-2890

AVAILABLE $$ FOR 2ND DEEDS
Roos-Esslinger & Co.
705 Chestnut MA 1-2967

AMPLE funds available for first and second deeds of trust; 30 months to 15 years.
MANDEL HAFFNER, Inc.
6331 Easton EV 1-1280

CONVENTIONAL loans on real estate, city or county; also construction loans.
DOUGHERTY, Rltrs. FO 7-5234

MONEY TO LOAN; $2500 to $7500 on first deeds, current rates. THOMPSON RLTY. PA 7-6141

TO FINANCE or refinance your property call Mr. Lee or Dumba & Sons Rlty. Co., CE 1-2243.

4¾% INTEREST on first deeds. Goeke & Co., FL 3-7117.

12 Year loans, second deeds, trust A. G. Giles, FO 7-5575. PA 1-7339

SECONDS bought; answer in 24 hours. Joseph, MA 1-8518.

TO FOR ALL REAL ESTATE LOANS
FRANK H. BROWN R.E. ST 1-0100

MONEY WANTED 143

BUILDER wants short second deeds trust; 6% interest, 4% discount. PA 5-8417; 12 p.m. to 8 p.m.

CURRENT DIVIDEND
Highest in St. Louis
INSURED UP TO $10,000
SAVE BY MAIL
NORTHWESTERN
SAVINGS & LOAN ASS'N
5508 Natural Bridge EV 2-5336

BUSINESS man wishes to borrow $30,000 to $50,000 at not over 5% from private people; good security. CH 1-5143.

WANT $10,000 deed of trust on $25,000 building, 3 years, 5%.
CREELMAN REALTY FL 1-1130

FIRST deed of trust on apartment; 6% interest; your terms. TW 2-5407.

REAL ESTATE SERVICE 144

CALL
FOR SALES APPRAISAL
Will List or Make Cash Offer
Jos. C. Rengel PR 2-9543

WE NEED PROPERTY
Cash Offers or listings.
North Side Rlty. UN 7-4446

I WILL pay cash for 3-4-5 room house or flat. VI 3-2848.

OWNER OR BUYER, call H. A. O'Rourke, 5471 Gravois, HU 1-4310

WILL BUY your property; pay cash. Peter J. Weber, HU 1-5100.

SUBURBAN PROP. FOR SALE 145

HANDYMAN'S DREAM
26x40 shell; complete outside, you complete inside; $500 down, $65 month; swimming pool privileges.
SNELL
VI 3-3738 Davis 6-0060

ELM. 7; Fenton Hills; 4 rooms; 210x198' lot; assume loan, $8000.
VI 3-3738 SNELL DA 6-0060

GERTRUDE, 11066, 3-room cottage, stoker, county water, $3750.
EDWARD GOCKE R. E. CO.
2560 Woodson rd. HA 8-1824
Open 8am afternoon and evening.

RONALD DR., 1446; 6-room brick and stone ranch, attached garage.
HAYWARD
Realtors, open 9-9. MI 7-3510.

5 FRAME homes in Mark Twain Expressway; 4808 Rosewood, 4625 and 4723 Ravenwood, 7043 Lillian and 4719 Irving. Photo Listings Today. BUY, move complete house and save. We also have lots.
POWELL PA 7-8579

G.I., FHA, conventional loans.
SPECKING CO. VO 3-5400

NORTH

See Glasgow Village
UNderhill 7-6962
FOR NORTH SIDE PROPERTY, call BOND, EV 1-1900.

NEW CONSTRUCTION; 3-bedroom ranch, gas heat, UN 8-6660.

LAKEVIEW, 1135; 6-room ranch, birch paneled kitchen, and den. Priced under $15,000.
SIMCOCK RLTY. VE 2-3553

LORNA LANE, 9867; near Northland, schools, churches, busses; 5-room ranch; $11,900. UN 7-8654.

HATHAWAY MEADOWS, 9822 Monarch dr.; 3-bedroom brick, garage; full basement; electric range and oven; disposal, carpeting, air-conditioned; fenced. UN 7-0919.

SOUTH

MEHLVILLE
OPEN SUNDAY 2-5
1160 Forder rd.; lovely 6-room brick ranch with 3-car attached garage, lot 100x356, 1½ baths, oil heat; immediate possession; 500 yds. east of Highway 61.
MOELLENHOFF FL 2-4300

ARNOLD, MO.
1-family frame; 5 rooms, bath, furnace, 9 miles south of St. Louis on Highway 61-67, priced. Terms.
ROY SIPPEL Atlas 7-2841

MATTESE MEADOWS; open daily 'til dark; $18,500; brick ranch homes; ½ acre; Ringer rd., east of Highway 61. FL 3-1111.

NEW 3-BEDROOM RANCH; small down and small monthly payments; ¼ mile past House Springs at Highways 30 and W.
FRINDIBLE CO. WO 2-8700

WEST

MODERN RANCH HOME
Beautifully Situated: Open Daily
Corner of Meramec Station rd. and Hanna rd.; almost new; 3 bedrooms, stone fireplace, 2-car garage; spacious rooms; large lot.
BURTON & LEE
5865 HAMPTON FL 1-8500

OWNER TRANSFERRED
MUST SELL, larger than average, 3-bedroom frame, 1 year old, on ½ acre, full basement, completely painted, plastered walls, hardwood floors, Rusco weather sealed windows, gas heat; large fenced yard, fruit and shade trees; 2 blocks to bus; Catholic and public school bus pass door. Call owner, Thornwall 5-7096

MUST SELL, MAKE OFFER
5 rooms, kitchen panelled built-in oven, etc., near schools, bus, stores, 1 block south St. Charles rd. 8108 Nola. ST 1-4515.

STONE RANCH and barn, 3½ acres, 2 bedrooms, 1½ baths, 32' living room, family room, 2 fireplaces, Ladue rd., west of Ballas. Tremont 7-7361.

LOVELY 6 rooms, 2 baths, full basement; on 3 acres; fruit trees, berries etc. Leaving, must sell. Make offer. HE 2-4031.

AFFTON

Lakeshire 2nd Addition
DISPLAY HOUSE—
OPEN DAILY
(Highway 21, Tesson Ferry R., 4 mile south of Grants)
SANITARY SEWERS
We have 2 and 3-bedroom brick ranch-type homes; gas heat, air-conditioned, television room 21'x12'7". 2-car garage; large lots.
RUSH & SONS REALTY CO.
817 Chestnut Rltr. MA 1-4551

COVENTRY LANE, 9939; 6-room ranch. Bender, PR 1-8200.

ROSEMARY, 9037; nice 5-room brick bungalow, strictly modern; price greatly reduced; must sell quick. See today. Grebe, FL 2-0800.

SUBURBAN PROP. FOR SALE 145

AFFTON
GREENE MEADOWS
OPEN EVERY DAY
10% DOWN G.I.
2 and 3 bedroom brick; 8500 Morganford, turn south on Seebert.
OPEN 2-5.

9428 Talbot; 5-room ranch; attached breezeway and garage, large corner; out Gravois to Mackenzie, south to Jeanette, left to Talbot.
HARVEY VATTEROTT
9111 GRAVOIS PL 2-8234
Office Open Evenings

OPEN SUNDAY 2-5
8511 Pilot; full 3-bedroom frame bungalow, good closet space, oil heat, full basement, lot 50x135, fenced.
MOELLENHOFF FL 2-4300

4 BEDROOMS
2 FULL BATHS
New; approximately $19,250; trade for smaller south or southwest.
CASSILLY VE 2-2710

BALLWIN
DRIFTWOOD SUBDIVISION
FLORIDIAN HOMES
Full 5% Commission to Selling Agents
Just Completed, $14,950
Including 30 ft. swimming pool, exclusive new Floridian home, all redwood exterior trimmed in Florida coral stone, 20 ft. living room with large picture window, natural birch (dream kitchen); clay tile bath with built-in vanity, 3 bright cheerful bedrooms, television or all purpose room. Drive out Manchester rd., ½ mile west of Ballwin, turn right into Driftwood. Open 9 to 9 daily, brokers invited to participate.
TODD WO 1-5950

6-ROOM RANCH HOMES
ON ½-ACRE LOTS
Features full basement, ceramic tile kitchen and bath, forced air heat and sanitary sewers.
See Ballwin Hills Today
DISPLAY HOME OPEN
1 P.M. TILL DARK
Only 7½ miles west of Lindbergh on Manchester rd.
NICHOLSON-BILHORN PA 5-9412

2 BEDROOMS; large living room, kitchen, bath, 14x22' screened porch; lot 200x140. Small cash payment, balance monthly. Castlewood Mo.
RUST & SONS REALTY CO.
817 Chestnut Realtor MA 1-4551

WESTRIDGE ACRES; 5 new model homes. Key Rlty. JE 1-9296.

City of Bellefontaine Neighbors
PRICE REDUCED
Open 2 to 5 Sat. and Sun.
3-BEDROOM
6051 Carlsbad; will trade for smaller; modern; 2-car garage; automatic water heater; hardwood floors. Hurry.
Ziden, FL 2-6166, FL 3-6999

BEST LOCATION IN TOWN
9282 Waldorf; immediate possession on this 5-room brick home; gas heat, G.E. tile kitchen and bath, house is immaculate; owner must sell, moving out of town; priced under $17,000.
VATTEROTT
10471 St. Charles rd. HA 7-7920

CATALINA, 9269; 6 rooms, 1½ baths, garage, gas heat, cove ceiling, fireplace, washer, dryer.
O'BRIEN CO 1-2706

BEL-NOR
OWNER TRANSFERRED
OPEN EVENINGS
3048 ARLMONT; brick colonial; 3 bedrooms, 1½ baths, carpeting, trees, 2-car garage, convenient.
MERCURY WO 2-8204

KNOLLWOOD, 8407; 5-room modern bungalow, tile kitchen and bath, gas heat, 2-car attached garage; possession; priced right.
J. W. Kerr R. E. Co. 4737 Natural Bridge, EV 1-9645 or EV 3-2588.

BELRIDGE
ONLY $3500
7721 Alger; 2 rooms on large lot; try your down payment.
L. K. WOOD RLTY. PR 3-1929

CITY OF BERKELEY
WICKHAM, 8716; 7-room brick; garage, fireplace; G.I. appraised; small down payment.
FITZINGER REALTY
931 Airport JA 1-7800

BRENTWOOD
FHA LOAN
4 bedrooms, large yard, large screened porch, gas heat, 8016 Moritz. WO 1-7727; under $14,500. Open today.

NEW RANCH HOMES
OPEN TODAY AND SUNDAY
8400 Rosalie; 3-bedroom brick.
D.R.B. Realtors ST 1-1314

8547 EULALIE
3-BEDROOM RANCH
1¼ years old; gas heat; beautiful knotty pine rathskeller; corner lot.
DOLAN CO.
VO 3-2610 Realtors 8011 Maryland

COLONIAL 3-bedroom, 2 floors; basement; gas heat; fireplace; large screened porch. WO 2-4648 or WO 1-6318.

BRIDGETON
SEE 32 ST. MARYS
TODAY
5-room home, moderately priced, pleasantly decorated, immaculate, 2 blocks to school.
HOENE-CRAIG FL 2-8700

CLAYTON
CALL FA 7-7500. LIST WITH JECMEN & SON REALTY CO.

8035 CRESCENT
Lovely 7-room brick residence, 3 bedrooms, 1½ tile baths, beautifully decorated, rathskeller, 2-car garage, nicely shrubbed lot. IN DAVIS PL.
DOLAN CO.
MI 5-2610 Rltrs. 6401 Manchester
See Dolan's Photo Listings Today

LAKE FOREST, 75; brick and English; 5 bedrooms, 3½ baths, recreation wing. PA 5-2771.

MARGARET CARADINE WRIGHT
PERSHING, $129, exceptional 3 bedrooms. Open Sun. 2-5.
LAMB-GRACE MI 5-0691

CRESTWOOD
OPEN SUNDAY 2-5
1510 Starling dr.; new 6-room brick ranch, large living room with corner fireplace, tile closets, deep basement, 2-car attached garage, gas heat, lot 72x195; out Gravois 66 to Crestwood, 1 mile past 66 Drive-In Theater.
MOELLENHOFF FL 2-4300

3-Bedroom Contemporary
OPEN SUN. 2 TO 5
1020 COFFEY CT. (Ridgewood); 3 bedrooms; bath; living room; dining room; kitchen; screened breezeway and patio.
R. W. Stuckenberg Co.
FL 1-8300 Realtors FL 1-6448

CREVE COEUR
ARROWHEAD ACRES
YOUR DREAM HOME
Out Olive St. Rd., 1 mile west of Lindbergh to Schulte, turn right 1 mile; brick ranches; 6-7 rooms, 3 bedrooms, 1½ baths, carports, fireplaces, enclosed breezeways, 2-car garages, marble window sills, ceiling fans, garbage disposals, dishwashers; ¼ acre lots; just 1 left at $18,950; hurry out today. Office open daily and Sunday.
ARMBRUSTER
8940 St. Charles Rd. HA 7-0242

BEAVER MEADOWS
NEW RANCHES
FROM $27,950
3 BEDROOMS, 2 BATHS, DEN
Open daily; 1½ mile north Ladue rd., east off Lindbergh.
SYDNEY JACOBS VO 3-8600

SCHULTE RD.; modern 3-bedroom redwood ranch home; attached garage; 3½ years old; over 1-acre lot; ¼ mile north of Olive Street rd. on Schulte.
STIFEL CO.
6394 DELMAR PA 1-6000

ELLISVILLE
5% DOWN
New 3-bedroom ranch houses on ½-acre lots available to G.I.s with small down payment. Inspect Robin Acres, 2:30 till dark.
NIERMAN
Lafayette 7-3901 YO 5-1252

FENTON
MAIN, 417; 2-family; small store attached; lovely home with income; owner leaving state, no reasonable offer refused. Davis 6-0205

FERGUSON
3 CHOICE BUYS
FOR G.I.s, $500 DOWN
705-725 Beardsley ct.; 4610 Carson rd., Berkeley
JAMES L. SCOTT CORP.
RLTR. ST 1-2122-3-4 BILDOR

BARTO DR., 50; 4 large rooms with 12' breezeway and extra large garage, barbecue pit and patio; adjoining lot available.
GETTEMEIER RLTY. JA 2-0821

ROBERT, 709; neat 3-bedroom; nice yard; will take $11,000 for quick sale. JA 1-4497.

4 ROOMS, gas heat, large lot, 4 years old; fenced yard; 20-ft. living room; only $10,500. Call Easter, EV 2-9550.

CALL BALL to buy or sell in Ferguson; always a large selection.
BALL JA 2-3300

FLORISSANT
G.I.'s NOTHING DOWN
SCHMIDT JA 1-1650

SUBURBAN PROP. FOR SALE 145

FLORISSANT
ONLY FEW LEFT
Norine Ct.; beautiful well-constructed redwood ranch homes; gas heat, full basement, attached finished garage; concrete streets; tile bath with ceramic; building closet doors; glass shower door, plus many more fine features; ½ mile west of 140, off Charmonier rd. Open daily 12 to 6 p.m. G.I. $800 down, 25-year loan; FHA $2400 down, 25-year loan.
J. W. WOOD HA 7-4232

LISTINGS NEEDED
Submit your property to our firm. We can secure that speedy, satisfactory service you desire. Call Joe Vatterott, today.
Jos. H. Vatterott, Inc.
TE 7-3544 Open Evenings

"BRINWOOD"
THE "QUALITY" SUBDIVISION
Superior construction, 3 bedrooms, tile bath and kitchen.
SHAW, BRICHLER & COLEMAN
Call day or night PA 1-1922

OWNER TRANSFERRED
15 Taney dr. (Robinwood); 6 rooms (3 bedrooms); contemporary, brick; $16,500. OR FHA.
CONTEMPORARY HOMES RLTY.
9220 Lackland rd. HA 9-2800

FRONTENAC
DEVONDALE LANE, 18; new 3-bedroom, 2½ baths, contemporary ranch, on acre-and-half wooded lot, southeast of Hopp and Devondale lane. Open 2 to 5 Sunday, and by appointment, too; see No. 5 Topping estates, 4 bedrooms, view 25 miles over Meramec valley. Call PA 7-4090.

GLENDALE
BERRY OAKS LANE, 68; ranch; center hall, 3 bedrooms, family room with fireplace, gas heat, Laura McCarthy, Inc., PA 5-3100

FUHRMANN, 849; 5-room home, living and dining room combination, porch, fireplace, wall-to-wall carpeting, 7 closets, 2-car garage, gas heat, good location. Taylor 2-0955.

GLEN VISTA, 789; a beauty. LOUIS C. PERRY, WO 2-6266

VICTORIA, 836; attractive brick ranch; enclosed breezeway, 2 bedrooms; $18,500.
JORDAN & GIBSON YO 5-1212

1209 West Lockwood
Overlooking Westborough clubgrounds; a 3-bedroom colonial exceptionally attractive with big panelled family room (15x18) and modern kitchen; shady rear yard fenced; sewanhaka bus at door; close to Henry Hough school and Mary Queen of Peace; owner transferred; sacrifice price $21,950.
Ira E. Berry
PA 5-6166 YO 5-3030

HANLEY HILLS
DRIFTWAY, 1939; 5-room stone, perfect condition; buy from owner; save; possession. 6-2550.

HAZELWOOD
OPEN EVENINGS
NEW RANCH HOMES
IN AIRSHIRE ACRES
Attractive redwood and brick ranch; 3 bedrooms; 2 baths; full basement. INCOME INVESTMENT. VO 3-2303.

JENNINGS
HODIAMONT, 5221; 2 for 1; one 4-room and one 3-room house, both on 1 lot; income from one will pay for both.
Expect More, Ask for More
CO 1-7116 MOORE EV 5-4851
Office Open 9-9

VACANT; 8917 ST. CYR; FHA approved; $13,900; 5 rooms; attached garage; gas heat.
McCARRON REALTY
CE 1-2734 FO 1-7035
NEAR NORTHLAND SHOPPING Center, schools; 5-rooms UN 7-2388.

KIRKWOOD
FINE NEW HOMES
DISPLAY HOUSE OPEN
2 to 4 bedrooms, 2 baths, 2-car garage; latest design in family room; see these individually designed ranch homes in beautiful Kirkshire Hills (3 blocks west of Geyer, south of Manchester rd.); display house open; we will appraise your home for trade and arrange long-term financing.
FRED SCHWALLER
5116 Hampton Realtor FL 2-3360

FINE NEW HOMES
2 to 4 bedrooms, 2 baths, 2-car garage; latest design in family room; see these individually designed ranch homes in beautiful Kirkshire Hills (3 blocks west of Geyer, south of Manchester rd.); display house open; we will appraise your home for trade and arrange long-term financing.
FRED SCHWALLER
5116 Hampton Realtor FL 2-3360

WANTED
Desirable homes for our qualified buyers; we have the financing to complete the sale; our full time salesmen will gladly estimate your selling price at no obligation; just call.
BANK OF ST. LOUIS
R E SALES DEPT. GA 1-1850

SELLING YOUR HOME?
We have prospects for 3-bedroom homes. Call for our "Sales Estimate."
Mercantile Trust Co.
Real Estate Dept. CE 1-3500

1209 GRANDVIEW
3-bedroom ranch, 1½ baths
PAUL COLODGY REALTORS
1019 N. Kirkwood rd. YO 5-0570

315 MIDWAY
Just a doll house; 3 nice rooms and bath on 1st; 2 small rooms on 2d; beautiful lot 75x160; 1½ tile baths; only $9,950. WO 1-1415.
WM. W. BROWN PA 6-0500

ORCHARD LANE, 56; spacious 3-bedroom ranch in rustic wooded setting of approximately 2 acres; large living room, large kitchen with numerous cabinets and breakfast bar; pine TV room with fireplace in; large basement at ground level; 2-car full bath and storage. WO 2-2697.

A. F. RENJE WO 1-8190

ROTT RD., just west of Geyer; 4-bedroom modern home.
SCHULEIN MA 1-4404

613 WOODARD; VACANT; OPEN 9-room brick; under $19,500.
ESPENSCHIED, Rltrs., MI 5-1704

$17,500; REDUCED; 3-bedroom ranch, basement, Fletcher, YO 5-1762.

EMIL A. FUSZNER for Kirkwood and county property. YO 5-3875.

COMPLETE real estate service.
H. A. SCHULENBERG, VO 3-4424

LADUE
NEW WILLIAMSBURG
OPEN SUNDAY
Entrance hall with circular stairs, early American kitchen den, 5 bedrooms, maid's room, 3½ baths, 1½ acre wooded lot. No. 12 Woodcliffe. Owner, WO 2-1258.

BEAVER DRIVE, 21; 3 bedrooms, 2 baths; den.
GLADYS MANION PA 1-4755

15 BERKSHIRE
New listing, 4 bedrooms, 3½ baths, den on first floor; almost 1 acre wooded lot. Seen only by appointment.
BAYER-RICKHOFF REALTORS

LEMAY
OPEN 2-5 SATURDAY
3714 Fannie; frame duplex 3-3, stoker heat, 1 vacancy; 2 blocks north of Bayless, 3 blocks west of Lemay.
MOELLENHOFF FL 2-4300

AVENUE H, 747; 66-ft. front by 560 ft. deep and 5-room house; also cottage.
LEMAY REALTY HU 1-7100

AVENUE R, 246; 4 rooms, modern, garage, by owner.

BETTY JEAN, 128; asbestos shingle, 5 rooms. Open 2-5 Sat., Sun.
FREEMAN & CO. HU 1-0500

CAROLDELL, 3736, sandy 2-bedroom. PUNG. FL 3-3334.

LARK, 9999; 3-bedroom brick with cottage in rear, both gas heated; $12,500, terms.
KOEHLER PR 2-8658

KERTH RD., 712; 5-room and sunroom, 3 acres, possession.
BRINKMANN HU 1-3010

MODERN BRICK; large patio; near churches, schools. TW 2-2875

MANCHESTER
OPEN—NEW HOME
See to appreciate, 3 bedrooms, large living room, large rumpus room, set on beautiful large lot; real buy; No. 7, Pleasant View dr., Manchester, Mo.

NORMANDY
OPEN SUNDAY
7505 Hillsdale; new 1½-story brick, in a beautiful neighborhood; large living room, fireplace, 4 bedrooms, baths, marble sills; close to transportation.
ED SHAUGHNESSY
HA 7-3750. Weekdays 9-9. Sun. 9-6
3822 ST.

Completely air conditioned! Large living room, dining room combination; plus bedroom and kitchen on first, large bedrooms plus bath on second.
ROBERT E. LYNCH PA 5-7500

DUPREE, 5988; 3 room and bath; lot 50x150; close to school and bus. Office open eve. and Sun.
ARMBRUSTER
8940 St. Charles rd., HA 7-0242

LEXINGTON, 7101; 4 and sunroom on 1st floor; expandable rooms on second; modern throughout. Protzman Realtors, CO 1-4494

NORTHWOODS
MATHEW, 4428 N.; new brick home for $15,250; 5 large rooms, lots of closets, marble sills. Open Sunday 2-5. Builder, EV 5-0208.

$16,950 buys 7-room brick home, 4 bedrooms, 1½ baths, gas heat, screened porch, 2-car garage.
LEAHY Ev 2-4300

SUBURBAN PROP. FOR SALE 145

OVERLAND
$11,800
G.I.-approved or assume loan; 3-bedroom, tile bath; gas heat; corner shady lot; 2 years old; owner transferred; immediate possession. 2106 Huntington. HA 7-0300.

VERY $500 DOWN; $86.58 MO.
9421 Cote Brilliante; 4-room brick; full basement, oil automatic heat, clay tile bath and kitchen; vacant, immediate possession.
J. W. WOOD HA 7-4232

INCOME PROPERTY
9228 Bedford; 4 rooms and bath down, 3 rooms and bath up; $70 month income; asking $12,950.
GLEN RAMSEY HA 7-2134
3326 Woodson. Open Sun. & Eves.

G.I.—FHA LIST
BRUCE CAMPBELL HA 8-6400

PROPERTY WANTED
CONTEMPORARY HOMES RLTY.
9220 Lackland HA 9-2800

BROWNRIDGE DR., 9109; new 7-room ranch; fireplace, marble sills, aluminum windows. HA 9-2769.

CLER AV., 45'x135' lot; all utilities, $850.
J. W. WOOD HA 7-4232

MEADOWBROOK, 9203; lovely 6-room brick with sunporch; oil heat; make offer.
City and County Rlty., MI 5-5668

TENNYSON, 2826; as possible 5- or 5-bedroom home; large living room, big kitchen; fireplace, 2-car garage; clean, big lot; just a nice home for a growing family. $16,900; will consider trade; price only $15,500; G.I. or FHA.
VATTEROTT
10471 St. Charles Rd. HA 7-7920

FOR SALE by owner; 6-room redwood contemporary, 3 bedrooms, ½-acre lot, tile bath and kitchen, carpeting and drapes; beautifully decorated; close to school, church and bus; open until sold; owner transferring. 4037 Edmundson, HA 7-6409.

PAGEDALE
Vacant 6-Room Beauty
IMPOSSIBLE TO BEAT AT $10,000; 1331 Belrus; 3 bedrooms, basement; gas furnace garage; lot 50x150. BLOCK CITY BUS.
WILSON CO. HA 7-6300

PINE LAWN
STRATFORD, 6500; 3-bedroom brick, attached garage, tile kitchen and bath, automatic dishwasher, disposal, hot water heater; handsome FHA appraised value. OL 2-1100, VI 3-5485.
CHAS. DeWITT & ASSOC.

RICHMOND HEIGHTS
MOST ALLURING
Most captivating! A luxurious residence with a feeling of suveness throughout; 3 bedrooms, tile bath; garage. Call about 2021 McCREADY today. RELIANCE HU 1-2354

CO-OP DUPLEX
1074 Terrace Dr.; outstanding almost new 2-bedroom ultra-modern duplex, 1½ baths, large den, basement and garage; value.
Solon Gershman Rltrs. PA 5-9300

ROLAND, 1135; 2-story brick, 5 rooms and sunroom. Owner will show. MI 5-4448.

7633 DALE
6-room bungalow; gas heat; modernized completely; newly decorated; FHA approved. MI 5-8856

HOOVER, 7419; new 5 rooms; gas heat, Larkin. MI 7-0627.

NASHVILLE, 7122; brick 5 rooms one floor, gas hot-water heat; tile bath, garage. Open Sat. Sun. 1-6.

ROCK HILL
NEW LISTING
405 LONE OAK DR.
Brick ranch with living-dining combination, 2 bedrooms; tile bath, breezeway, 2 attached garage, gas heat, $14,500.
JOHN W. FELDWISCH
1800 BRENTWOOD WO 1-0811

OPEN SUNDAY 2 TO 6
Brick ranch home, screened breezeway; attached garage; central air-conditioning; adjoining and dishwasher; 3 blocks west of Kirkshire Hills (G.I. appraisal $16,000. Immediate occupancy. $15,500. ½ mile south of Manchester on Eddy, then west 1 block on Lone Oak dr., 420.

ST. ANN
ASSUME REAL BARGAIN
$2000 down, payments less than $100 per month; large 3-bedroom ranch; electric kitchen, tile bath; attic fan, full basement; less than 2 years old. Call owner, UN 8-5548 for appointment.

ST. CHARLES
2 NEW SUBDIVISONS
All G.I. approved, 5% down.
From $13,750 to $14,750.
CAMPBELL LAND CO.
St. Charles Hotel Bldg. RA 4-2449
After 5, RA 4-3141, RA 4-2929

ST. JOHN
McKIBBON, 3342; 7-room brick; gas heat; washer; dryer; reduced, BLANCHARD ST. Open 2-5 Sun.

3 BEDROOMS, 1½ baths, full basement, call about 2720 Masterson; below $14,000.
KUHS Realtors OL 2-1600

SAPPINGTON
OPEN TODAY 2-5
Opposite main entrance to Sunset Country Club; 6-room brick ranch; interior construction for last word; 2-car attached garage. Come and see.
Walter W. Snider MI 7-4100

SHREWSBURY
LANSDOWNE, 7306; at Murdock cutoff; really clean, 5 and sunroom, $13,750.
Gergs Realtors HU 1-4964

4309 LENOX
BY BUILDER; OPEN
New brick bungalow; possible 4 bedrooms; Catholic church and school across street HU 1-8376.

TOWN AND COUNTRY
SUBDIVIDER has 1-acre lots, some wooded, some with lake sites. BE 2-8233.

UNIVERSITY CITY
WANT A BARGAIN, $6950
5 large rooms, modern kitchen and bath, full basement, automatic heat, garage, fenced yard. Owners will show 6923 Cecil.
LEAHY Ev 2-4300

OWNER LEAVING CITY
7157 LINDELL.
Open 3-5; 4 bedrooms, 2½ baths, game room, fireplace, fenced yard, gas heat; Lady of Lourdes, Flynn Park schools; near bus. Helen Healy, CH 1-8452; sun. and eves. PA 1-1350.

U.-CITY BARGAIN
6925 Dartmouth; 5-room brick residence; gas heat; nice yard, fenced; death in family makes this sale immediate.
P. D. HUFFORD PA 5-6692

ENGLISH TYPE
801 Jackson; air-conditioned; 7 rooms; facing park; 1 bath; 2 half baths, 2 fireplaces, play room; jalousie porch; gas heat; on 2 lots, all schools near. By appointment only. PA 5-0270, PA 1-8694.

7498 DREXEL
New low price on this 3-bedroom colonial; screened porch, paneled play room; gas heat; close to school. Call Mrs. Forsyth, eves., VI 3-3738 or at Eleanor V. Blase, PA 5-4100.

JULIAN, 6742; 5-room modern brick bungalow; with or without furniture; by owner. Open Sun. 2-5 PA 5-3831.

LIBERTY, 7507; 2 bedrooms, 2nd floor, 1 bedroom 1st floor, 100-ft. lot, owner will sell with FHA commitment to schools, churches, markets, bus 1 block; immediate possession. By appointment weekdays. Open Sunday 2-5.

THE WEBB AGENCY, PA 1-7656

PLYMOUTH, 6557; 5 rooms, new, tile kitchen and bath, gas heat, 2-car garage.
ARROW VO 3-3122

SHAFTSBURY, 7307; 6-room colonial home; near transportation, parochial and public schools nearby; owner; open 2-5 Sunday. HE 2-9478.

VINITA PARK
BY OWNER
8100 Monroe (Vinita Terrace); 3-bedroom brick, large living room, fireplace, corner lot. EV 2-0199.

WARSON WOODS
NORTH DRIVE, 10xx; 3 bedrooms and 2 baths, 2-car garage.
MERCURY WO 2-8204

WEBSTER GROVES
REDUCED
Vacant; 115 W. Rose; 2-bedroom brick; in excellent neighborhood; fireplace, electric kitchen, asphalt tile floor in basement. WO 2-6354.

ASSUME LOAN
Owner anxious for quick sale; 3-bedroom home; fine for large family, lovely birch kitchen, gas heat, 1½ baths; 7614 Suffolk. WO 2-0456.
Ann Noonan WO 2-8040

COMING TO ST. LOUIS? SEE
HARWOOD HILLS
Burton W. Duenke's contemporary ranch or hillside homes; 3, 4, 5 bedrooms, 2 baths. Many plans to choose from; gas heat; hydronic heating; storm and sanitary sewers. On Bopp rd., 1.7 miles south Clayton rd. Open daily 10-9. YO 5-1010.

SUBURBAN R E YO 5-8412

LUXURY WITH A FLAIR
Webster Downs; beautifully custom 2-bedroom ranch; heavily kitchen with built-ins, 26' living room, Roman brick fireplace, gas heat, attached garage, patio; priced below replacement at $22,750.

LAURENE DAVIS
REALTORS WO 1-2200

NO BASEMENT; 2 BEDROOMS; LOVELY GROUNDS; HANDY; 2-CAR GARAGE. FOR $10,500.
TOM WILLIAMS PL 2-8500

FOR WEBSTER SALES, RENTALS, FIRST NATIONAL R.E. CO.
J.W.Ward WO 2-3881 John Wenom

SUBURBAN PROP. FOR SALE 145

WEBSTER GROVES
OPEN SUNDAY 2-5
719 Clark; lovely brick residence, 4 and screened porch first floor; 3 bedrooms, bath and knotty pine den second floor; automatic heat; garage; close to schools, shopping and transportation.
MOELLENHOFF FL 2-4300

OPEN 2-4
2 SPIREA CT.; 2-bedroom ranch with paneled den; gas heat, attached garage. PA 5-2771.

MARGARET CARADINE WRIGHT
FOR WEBSTER GROVES PROPERTY CALL WEBSTER GROVES TRUST CO. Realtors. WO 1-2400.

GLENDALE, 640 W.; 6-room ranch; gas heat; large yard; near school.
Trembley-Wilson WO 1-0308

DENVER PL., 18; $9200; 5 rooms; basement; gas heat, assume G.I. loan. BAYGENTS, YO 5-0500.

RIDGE, 579 (for 2 families); 5-3; baths; gas heat; 50-ft. lot; extra Koehler PR 2-8658.

SHERWOOD, 622; large lot, 4 bedrooms, 3 baths.
MARY POTTER LOVE PA 7-8150

7-ROOM, 3-bedroom ranch, 2 tile baths, tile kitchen, 2-car garage, bar, utility and tool room in full basement; must sell fast. Appointment only. WO 1-6439.

NEW LISTING; lovely 2-bedroom; heated breezeway, attached garage; beautifully shrubbed $19,900. WO 2-4487.
LEPPER WO 2-5384

ACREAGE
HUNTLEIGH VILLAGE
One 3-acre lot, tree-covered; two 5-acre lots without trees.
Gus Spinaio, Realtor
3637 KIENLEN EV 2-6400

BARGAIN
5532 Alcott; 4 rooms, nice yard, furnace, only $3700.
OPEN SAT. and SUN. 2 to 5
4814 Palm; 5-room bungalow; automatic heat; ½ block to bus.
RELIANCE HU 1-2554

WE NEED LISTINGS
EV 2-3128 FEDERAL UN 8-2930
CLAIRMONT, 11142; 4-room bungalow; stoker heat; garage; very clean; reasonable.
LONDOFF EV 2-1011

LEE, 4725; by owner; 5-room brick bungalow; side driveway; vacant; near buses. CO 1-1091.

VERONICA, 1604; 7-room brick; gas hot-water heat; tile kitchen and bath; storm sash. EV 2-6700.
ROGER R. HEMMER, INC.

SOUTH
TRY $500 DOWN
7012 Michigan; 2 houses, 5-room brick, 4-room frame; both vacant. MA 1-1124 Marcus PA 7-8896

With Take Contingent Listings! Call on our 3-bedroom, bath and a half brick on Union Rd. Brand new and only $16,600; FHA.
DOERING REALTORS HU 1-3535

Office Open Evenings and Sunday
CALL ZIDEK CO. REALTORS
For list of cottages, bungalows, flats. FL 2-6166. FL 3-6999.

ALABAMA, clean 4-room brick; stoker. McCAULEY, HU 1-2831.

ALEXANDER, 6724; modern brick 4-bedroom, 1½ baths.
SCHULEIN MA 1-4404

BOWEN, 38xx; 7-room brick; Holly Hills, west of Grand; St. Stephens parish; $17,500.
FL 2-6411 THOMAS VE 2-3206

CALIFORNIA, 3740; 3-room brick bungalow, decorated; oil heat, aluminum screens, storm sash, basement, garage, fenced. MO 4-8159.

CLEARVIEW, 5567; possession 4-room efficiency; clean cottage; gas heat. RUMER, FL 2-4025.

KEOKUK, 3017; 4-bedroom home, hot-water heat; vacant; open 2-5. VE 2-1163. FL 1-0408.

LEE-SCHERMEN RLTY. CO.

LOUISIANA, 4747; 5-room brick; $10,900. JOST, ST 1-6665.

OLEATHA, 1941; 4-room brick; owner will show. BENDER, PR 1-8200.

PARK, 2201; 11 rooms, good income; $1000 down; good terms.
Bernard A. Grosz R. E. CA 1-6294

4065-4063 RUSSELL

AUTOMOBILES FOR SALE 170 AUTOMOBILES FOR SALE 170

ANOTHER SHIPMENT
1955 CHEVROLETS
150 Series

2-Door and 4-Door, 6-Cylinder $1250
2-Door and 4-Door, 8-Cylinder $1350

210 SERIES

2-Door and 4-Door, 6-Cylinder $1350
2-Door and 4-Door, 8-Cylinder $1450

Direction Signals and Heaters; Choice of Colors

SUPPLY LIMITED—INSIDE DISPLAY ROOM

GOLDBECK MOTORS, INC.

NEW CAR DEALER

5148 NATURAL BRIDGE BLVD.

NO PHONE CALLS PLEASE

'52 FORD CUSTOM
2-door; radio, heater, gas-saving overdrive, beautiful green finish. This car is like new
CITY OF LIGHTS
METRO MTRS.
3685 N. Kirkwood rd. YO 5-5230

'52 MONTEREY, $795
Four-door; tu-tone paint; Merc-o-matic; tubeless tire walls; radio, heater; low mileage.
FRED F. VINCEL
LINCOLN-MERCURY
7701 MANCHESTER MI 5-8135

JOE SIMPKINS, LOT No. 2
Has '46s, '47s, '48s, '49s; Fords, Chevs, Plyms, Olds, Buicks.
FULL-PRICE SALE, $195
5131 EASTON

'52 FORD, $695
Fordomatic; a real doll!
ENDICOTT CHEVROLET
220 W. Lockwood WO 2-3333

FORD, 1953 Custom '8'; 2-door and 4-doors; equipped; low mileage. See and drive these cars. $1395
GEBHART CHEVROLET
8616 Gravois MU 1-5030

FORD, '50; RADIO, HEATER; SHARP; $275; $10 DOWN, $4 WEEK, 18 MO. WRITTEN GUARANTEE GLOBE 3157 GRAVOIS

FORD, 1950 Tudor; radio and heater, $295, no money down, 18 payments at $21. Rays, 4545 Natural Bridge. EV 3-3934

FORD, '53 Custom V-8 Tudor; excellent shape; $995 original owner. MI 7-0884.

FORD Victoria, '51; radio, heater, very clean; $695. RIEMEIER Ford, 8154 Manchester. MI 7-3033

FORD, '40 coupe, $95. Don't call unless interested. 3636 Big Bend. Maplewood MI 7-9538

FORD, '50; tudor, custom; like new. PA 1-9439.

FORD, '54 V-8 Tudor; 14,000 miles, overdrive, heater, white walls. 3328A Minnesota. PR 3-4389

FORD, '55; Fairlane 4-door, equipped. $1650 or trade for older car. 5941 Highland.

FORD, '49 Tudor, $150. Ford, '41 4-door, $85. FR 1-7617.

FORD, Glasspar sports car; will consider trade. VI 3-3599.

FORD, '53 Victoria; nice. Burns-Campbell, 3336 N. Kingshighway.

FORD, '42, 2-door; drive it home, $50 cash. Klink, 2217 S. Grand.

'54 HUDSON, $1195
Hornet 4-door; radio, heater, Hydra-Matic; here's your opportunity for that late model second car, in excellent condition.
DICKERSON MOTORS
6116 Natural Bridge EV 2-2394
Open Weekdays 'til 10 P.M.

25 MERCURYS
'50 through '55; all fully equipped, clean, one-owner low-mileage cars; all body styles. Priced for quick sale.
E. M. STIVERS
St. Louis' Oldest
Continental Lincoln-Mercury Dealer
6634 Olive Street PA 7-0901

MERCURY, '49 2-door; overdrive, radio, heater; bargain; $395.
MURRAY
Authorized MERCURY Dealer
4900 Natural Bridge CO 1-2257

MERCURY, 1951 4-door sedan; automatic transmission; excellent condition; twin spots, private owner. 1-6039, 125 DuBourg, Florissant, Mo.

MERCURY, '50 4-door, radio, heater, whitewalls; $395. EV 5-9468.

MERCURY, '49, 2-door, heater, radio, $150. Klink, 2217 S. Grand

MERCURY, '49 2-door. Burns & Campbell, 3336 N. Kingshighway.

'52 NASH, $595
STATION WAGON
This like-new All Original, Economical, Roomy, Custom Model Rambler Station Wagon is the Best Model Rambler made, and this is one of the best ones we have had in a long time. Sold for $2300 NEW. Original 2-tone green Baked Enamel finish and Custom 2-tone interior show the exceptional care it's had. It has lots of equipment, including Radio, Automatic Overdrive Transmission, Turn Signals, and many other Custom extras. Excellent Tires. One Year Written 75-25 Guarantee.
RIEFING NASH
MISSOURI'S LARGEST
40 Years at 2323 S. Jefferson

'53 sedan; the famous Statesman model. Alpine blue finish, has all the luster of a new car; immaculate interior; has radio, and large trunk; ideal family car. See and drive home for $145 down.
WRIGHT NASH,
637 ROSEDALE PA 5-8166
6119 DELMAR PA 5-6111

NASH, 1955 Statesman; sold for $3200 in Nov.; 2-tone, Hydra-Matic, fully equipped; low mileage. To settle estate. Phone CE 1-1732 weekdays.

NASH '51 Rambler; hard top; A1. 6359 Easton. EV 5-1831.

NASH '50 2-door, new tires, $185 MI 7-3227.

OLDSMOBILE, '53; perfect; 2-tone; low mileage, 1-owner; power steering, power brakes, radio, rear speaker, heater, whitewalls, tinted glass, turn signals, back-up lights, de luxe caps, windshield washers, etc.; doesn't have a scratch. Before buying, have inspected by any new car service department, we'll pay for any corrections; 1-year written guarantee 25-25. Also immaculate '53 Holiday hardtops and 2-door and '54 sedans; low as $175 down or trade-in. Bank financing. See our Cars Before You Buy—You'll Be Glad You Did!
CYRUS SINCE 1920
3518 LINDELL JE 5-2244

Air Conditioned
'54 OLDS, $2295
Holiday coupe 98; all power, Hydra-Matic, radio, heater, beautiful 2-tone green; low mileage.
GREBE-FISCHER
3400 S. Kingshighway PL 2-0400

'54 OLDS "98" $1995
4-door; your choice of two; these cars equipped with full power, radio, heater, Hydramatic; very clean, guaranteed perfect; terms or trade.
TUCKER
4643 GRAVOIS VE 2-1419

WHY WAIT
BUY AN "88"
Today From
KLEES OLDS
4933 Natural Bridge
EV 3-7330 EV 3-7330

TAKE OVER PAYMENTS
'50 Olds, 2-door Super "88"; radio, heater, seat covers, gleaming 2-tone. This car is immaculate inside and out. Cash price $395, only $21.87 per month for 24 months; final payment due in June. Phone in application now. MI 7-4262. Dealer, 6909 Manchester.

'51 OLDS, $595
98 4-dr.; two-tone, yellow bottom, black top; Hydra-Matic, radio, heater, white walls.
DUFAUX BUICK
3408 S. Kingshighway VE 2-1221

OLDSMOBILE, 1950 hardtop, radio and heater, no money down, 18 payments at $21. Rays, 4545 Natural Bridge. EV 1-3934.

OLDS '51 Super "88" 2-door; has everything; sacrifice, only $600. Klink, 2217 S. Grand.

OLDS, '55 4-door; radio, heater, white walls, runs perfect; one-owner, $525; private. PR 1-7068, FL 3-0761.

OLDSMOBILE, '50 club coupe, black, clean; must sell. FL 2-1023

OLDS, '51 "88"; 4-door. $495.

CADET, 2254 S. Vandeventer

PACKARD, '48, 2-door; must sell $150. Klink, 2217 S. Grand.

PICK UP PAYMENTS
'51 PLYMOUTH
Gleaming dark green 4-door sedan; radio, heater and seat covers; perfect family car. Next payment of $23.02 due June 27, 24 months. Ride free 'till then.
Phone in Credit Statement
Curley Motor Sales, Inc.
4761 Easton FO 1-8250

1955 PLYMOUTHS
Your choice of body styles and colors, 6's and 8's, fully equipped; 2- and 4-doors or hardtops; new arrivals at special discount prices.
KRIBS
3205 NAT. BRIDGE JE 1-7511

'52 Plymouth Cambridge
A light blue beauty; 4-door sedan with large heater; only
$395
CHRIS CHRISTEN
6171 Natural Bridge EV 3-5000

'53 PONT., $795
De luxe fordor tutone; radio and heater; excellent condition; see this car; $250 down or your present car. Open 'til 10 p.m. Monday through Saturday.
McMAHON
4120 Gravois PONTIAC MO 4-4104

PICK UP PAYMENTS
'50 PONTIAC
Custom Catalina; beautiful tutone; radio, heater, Hydramatic; full factory interior; white side walls; perfect automobile. Finest car made by Pontiac. Next payment of $30.72 June 27; 24 months. Ride free 'till then.
Phone in Credit Statement
Curley Motor Sales, Inc.
4761 Easton FO 1-8250

'50 PONTIAC
4-door Chieftain; white walls.
$395
FELD CHEV.
7700 Manchester MI 5-4358
6951 Manchester MI 5-5782

'51 PONTIAC
Chieftain "8"; beautiful light blue 4-door, radio, heater, Hydra-Matic, only
$595
CHRIS CHRISTEN
6171 Natural Bridge EV 3-5000

PONTIAC, '56, 870, 2-tone, 4-door, Hydra-Matic, radio, heater, white sidewalls; very low mileage. WO 1-2001.

PONTIAC, '50, solid throughout, A1 motor, $295, $5 down, $5 week, 18 months. Brown 2819 Gravois. PR 2-9587.

PONTIAC, '51; Catalina, loaded with extras, excellent condition. 3122 Utah. PR 1-1325.

PONTIAC, '49; clean, Chieftain 8, must sacrifice, leaving for service. PR 6-4086, 5 to 7 p.m.

PLYMOUTH '53, 2-door; runs A1; only $550. Klink, 2217 S. Grand.

1954 PONTIAC
2-door, 2-tone green, very clean.
$995
1954 Ford Station Wagon
Overdrive; exceptionally clean.
$1345
COMPTON NASH
2207 Big Bend

WEEKEND SPECIAL
NO MONEY DOWN
1949 Studebaker convertible; attractive bronze finish, body clean interior; has radio, heater, overdrive and tires. Saturday and Monday only
$179 Cash Price
$9.75 Per Month
FOR 24 MONTHS
B & S AUTO SALES
6855 MANCHESTER

STUDEBAKERS
1953 SEDANS
7 TO CHOOSE FROM
$695
Also Fords, Chevrolets, Buicks, Plymouths, Dodges, De Sotos. All priced to sell fast. Ask about our written guarantee. See Mr. Studebaker in St. Louis, the old reliable.
Ben Lindenbusch Studebaker
3300 S. Kingshighway PL 2-3300

STUDEBAKER, '55; sport coupe; two-tone blue, white walls, very low mileage. Must see to appreciate; priced to sell.
SOLL & SCHILLING
Studebaker, Inc.
5800 Delmar FO 6-0777
(At Goodfellow)

STUDEBAKER Commander, original owner will sell 1947 4-door, black sedan; radio, heater; good clean condition; 45,000 miles, $265. TA 1-6366.

STUDEBAKER, '50 Champion, 4-door, heater, overdrive, clean, $250. 4133A Shreve.

STUDEBAKER, '49, convertible; one owner. EV 3-9056, UN 7-3732

STUDEBAKER, '48 sedan, overdrive, $125. Klink, 2217 S. Grand

NOTHING DOWN
PAY NOTHING
TILL JUNE 27
(Just Take Over Payments)
'53 Willys 2-door custom de luxe! Here is a really sensational value. Think of it! A 1953 model 6-cylinder car driven only 15,000 miles! A clean little economical car for just $473! That's right, cash balance is just $475! Next payment of $24.95 will be due June 27, not one penny till then! 24 months. Phone in your application. MI 7-3540. Rich Motor, 2410 Big Bend.

WILLYS Jeep, '47, $225; clean. C&P AUTO, 2101 N. Florissant

MOTOR SALES, nitanic used car bargain carnival. 4200 Lindell. ALWAYS better used cars. Castles Wilson Buick, 4530 Delmar.

FOREIGN CARS 170A

AUSTIN-HEALY, '55, red and white. PR 2-1539. Saturday or Sunday after 1 p.m.

JAGUAR, 1955 XK-140 roadster; black, good condition; $2500 cash or terms, no trades. YO 5-0861, 10 a.m.-9 p.m.

MG, TD model, mechanically perfect, custom top, new white walls, new paint; 1 owner; $1100. 7104 Delmar. PA 5-5410.

AUTOMOBILES WANTED 171

$50 TO $100 MORE for your car. See us now for fast action, cash waiting.
KUGMAN'S
4301 Washington OL 2-6752
ALL AUTOS BOUGHT
We need them Klink, 2217 S Grand

VETERAN wants cars and trucks for salvage. Cash and pickup in 1 hour. 1528 S. Third, GA 1-6053

WE ARE CRYING for salvage and junk cars, tractors, trailers. 6422 N. Broadway. EV 3-0397.

AUTOMOBILES WANTED 171

NOTICE!
200
CARS WANTED
All Makes and Models
"Before You Sell
See Vincell"
VINCEL
Motor Co.
3291 S. Kingshighway
FL 1-3291

JUNK CARS for salvage. Madison Auto Parts, 1626 Madison. CH 1-6812, MA 1-9823.

CARS wanted for wrecking; we buy by phone; tow truck brings cash. PA 7-1726, 6247 Hartmer av.

CARS, trucks burned; wrecked junkers. Ollie Bohlman HA 7-1880

WILL PAY HIGH for clean, late model cars. Jordan Motors, 7500 St. Charles rd. PA 7-5023.

WE NEED cars. DiFranco, North-Side Motors, 4232 Natural Bridge.

AUTO REPAIRING, PAINTING 172

MOTOR OVERHAULING; re-ring, rebore, valve job, rebuilt engine, automatic and standard transmissions, differential, clutch wheel alignment, brakes, etc.; battery, radiator, repairing body work and car painting; 18 months to pay no money down.
J. H. GLASER & CO.
6305 Natural Bridge CO 1-4404

MOTORS OVERHAULED
Transmissions Exchanged
$39.50 and up. 8-cyl. $49.50
Exchanged Engines in Stock.
No Money Down
2 Years to Pay
MOTOR EXCHANGE CO.
4718 N. Natural Bridge EV 2-2800

TRUCKS, Tractors, Trailers 173

'54 White W C 22; Mustang engine, like new, road ready.

'50 International 195; 450 engine, 2-speed, perfect condition, road ready.
Barrett Weber Truck Dept.
3338 S. Kingshighway.

BARNEY'S FOR TRUCKS
1940 to '54 models, all body types. BARNEY'S 4415 MANCHESTER
Chevrolet '53 ½-ton panel. Excellent condition; only $775.
ROBERTS
CHEVROLETS
5887 DELMAR PA 1-4300

CHEVROLET, '50; ½-ton; clean, solid. J S. 4500 Gravois. PL 2-4185

DODGE, '51 ½-ton; A1. J S Auto, 4500 Gravois. PL 2-5185.

DODGE, '49 pickup truck; A1 condition. 2304 S. 3. PR 3-4602.

FORD TRUCK, '56, equipped to pull housetrailers; contract available. WO 1-1983.

FORD, '49 ½-ton stake. J S Auto, 4500 Gravois. PL 2-4185.

GMC 620 series road tractor, '52 (new paint); $1895.

INTERNATIONAL HARVESTER 3201 N. Broadway CH 1-0105

GMC trucks; two 1947 ¾-ton. Call Mr. Leeker, FR 6-0030.

GMC, 1951 1-ton stake; good condition; $450. HA 7-4043.

INTERNATIONAL, 1½ tons; $275. JE 1-0181, Wedge Service Station.

INTERNATIONAL, '51 ½-ton; solid; $495. JS Auto, 4500 Gravois.

STUDEBAKER 1-ton stake, A1. J S Auto, 4500 Gravois, PL 2-4185.

WHITE, '47 W28 tractor, $295. Diamond T dumps, $295 each. '49 Chevrolet 1WB 2-speed, $295.
'51 Ford F2 pickup, $450.
'53 GMC COE, SWB, $595.
VANDEVENTER AUTO SALES
7717 S. VANDEVENTER

TRAILERS (3); contractors, etc.; suitable sheds or offices; good condition. WY 3-5594.

60 TRUCKS, 10 to 20 tons. Arthur or Morris, 2300 N. Lindbergh.

1955 2-TON tractor and trailer; 28 ft. flat bed with grain sides. Randolph 4-0312.

TRUCKS, TRACTORS, TRAILERS WANTED 174

Used Trucks Wtd.
Any size or description; top prices paid; bring your title; cash on the spot.
BARRETT WEBER
TRUCK DEPARTMENT
3330 S. Kingshighway FL 2-7006

SHOP the rest then sell your truck to the best. Arno, 1715 Ninth. BUYERS of trucks, semi-trailers. Arthur Morris, 2300 N. Lindbergh.

Auto Trailers, Mobile Homes 180

WE BELIEVE WE HAVE:
BEST PRICES IN TOWN!
BEST TRADES ANYWHERE!
BEST SERVICE AVAILABLE!
BEST DEALS TO BE HAD!
GRASK
2 BIG LOCATIONS FOR YOUR CONVENIENCE. OPEN 9-9 EVERY DAY EXCEPT SUNDAYS.
6671 Olive Street rd. PA 7-0740
18th and Missouri, East St. Louis
BR 1-3361
7758-7758-7758

Howard, Early American Interior, Skyline, 12 ft., 6 sleeper, $3995
Skyline, 36 ft. 6 sleeper, $3295
Fordline, large, aluminum, $2595
Terms to 5 years; closed Sun.
Use cars as $100 down.
Weekdays 9 to 9 p.m.
ALDERSON TRAILER SALES
7758 Olive St. rd., Highway 340

LOBMASTER'S
10681 St. Charles rd., HA 8-4433
PAYMENTS LOW AS
$49.95 Per Mo.
Luxury 1-2-3 bedrooms. America's finest built Mobile homes; top dollar on your furniture or car; convenient location.
3515 S. KINGSHIGHWAY
FL 2-9525

NEW AND USED
Prairie Schooner, Stewart, Alma Trotwood and Byerly; furniture or car accepted in trade; up to 5 years to pay. Bank financing.
COPE AUTO
AND MOBILE HOMES
R. R. 2, Belleville, Ill., across from Scott Air Force Base, Highway 158
Phone Adams 3-5858
CLOSED SUNDAYS

HUB TRAILER CO.
Pacemaker, Schult Streamlite Champion—Insurance—Parts
Selection of Used Trailers
Buy at Hub—Get Service
10501 Watson rd. Kirkwood
YO 5-6600
Open 'til 9, Closed Sundays

AMERICA'S FINEST
SPARTAN
LINDBERGH (U.S. 66)
Across from Airport
OPEN WEEKDAYS 9 A.M. TO 9:30 P.M. CLOSED SUNDAYS

APPLER TRAILER SALES
Liberty and Continental
(Closed every Sunday)
10250 Highway 66 YO 5-6811

CLOUSS TRAILERS
BIGGER VALUES, NEW, USED
35 trailers, closed Sun. PA 5-4539
6801 Olive St. rd., Highway 340

DON'T BUY TILL YOU
INSPECT OUR LARGE STOCK OF NEW AND USED TRAILERS
FRANKLIN TRAILER SALES
Lambert Field and Highway 66 at stop light. PE 1-0444. Closed Sun.

Midway Trailer Sales
Detroiter Globemaster and Sportsman 28' to 51'; up to 8 years financing. Closed Sunday.
4322 Mills St., E. St. Louis, Ill.

FORSHEY TRAILER SALES
COLONIAL ELCAR DUO STAR
PARTS, INSURANCE
Closed Sun., open week days till 9
6927 Olive Street rd. PA 1-0270

E.C. DUNNE TR. COACHES
Smoker Marlette Vindale
7905 Watson rd. Hy. 66 WO 1-6155
(Closed Every Sunday)

Triple B Trailer Sales
Featuring "NEW HOME" Trailer; 1 mile west St. Charles on Highway 40. Call Randolph 4-2562.
American, Travelo, Westwood Geo. Wilson Trailer Coaches
Lindbergh, 1 mile south airport. Selection of used. PE 1-1192

IRONWOOD, 35 ft., 2-bedroom, bath, A1 condition, bargain. Wilson, 5050 Arsenal.

TRAILER, 28-ft. 1953 Century; 2 rooms and bath, $1495. 1516 Old Florissant rd. (Ferguson).

CAMP trailer, sleeps 4, $175. HA 7-6738.

Auto Trailers, Mobile Homes 180

RICHARDSON, 33-ft. 2-bedroom modern, $1500. HA 7-7802.

ZIMMER, '41 house trailer; 1 bedroom; save $2000. TW 2-1494.

VACATIONS trailers, 14' sleeps 4; rent week or month. YO 5-6600.

AUTO TRAILER, MOBILE HOME WANTED 181

CASH FOR YOUR TRAILER
FRANKLIN TRAILER SALES
PHONE PE 1-0444
Lambert Field and Highway 66

AUTO TRAILER, MOBILE HOME PARKING 182

TRAILER SPACE, south, city bus, shade, shopping. TW 2-1630.

Batteries, Bodies, Parts, Tires 183

BATTERIES; guaranteed; $4.95, exchange. PE 1-0494.

MERCURY, '46 to '48, body and motor parts, cheap. VE 2-1713.

VAN BODY, stake, dump, pickup; 6422 N. Broadway. EV 3-0397.

4 670x15 used Goodyear white-walls tubeless tires; $38 or $10 each. Call Will, EV 5-9251.

AUTOMOBILE LOANS 185

ANY CAR YOU WANT
NO MONEY DOWN
New York finance man just arrived in St. Louis wants to finance 1000 cars, any make or model; plenty money to buy; low bank interest; all you need is a steady job and fair credit.
JUST ASK FOR
Financial Representative
JOE BLACK OL 2-4887

ANIMALS, LIVESTOCK 200

HOLSTEIN COWS, heavy milkers; some registered; feeder steers; best quality; also registered Hereford heifers. A. Neustaedter, ¼ mile West of Limbergh on Olive Street. HE 2-8416.

GOOD selection, choice feeder steers. Kurt Herrmann Stock Farm, Baldwin, YO 5-6858.

2 Years to Pay
$50. 901 Fairdale. WO 1-6695.

80 BEEF steers, heifers; 2-year. J. F. DAILY, Pacific, Mo.

DOGS—CATS 202

BARGAIN PRICED PUPS
CAIRN TERRIERS AKC $45
Toy Manchesters, $45; Toy Chihuahua, A.K.C., $37.50; collies, $20; French poodle, $50; weimaraner, AKC, $40; collie stud, $8; terrier type, $7. Siamese kittens, $20; many others. National, 3103 Olive.

For a Really Nice Puppy
Visit Spry Farms Today
ALWAYS A CHOICE SELECTION of dogs and puppies on display at
SPRY FARMS
VISIT US—6180 DELMAR

BABY ESKIMO, SPITZ PUPPIES Snow White; 8 Weeks; Males and Females; See These
SPRY FARMS 6180 DELMAR

BEAGLES, male A.K.C., 1 year, field and fun. JA 1-1317

BOSTON TERRIERS
Seal, Brindle and White; 9 weeks. Be all means see them.
SPRY FARMS 6180 DELMAR

BOSTON TERRIERS; 7 weeks old; AKC; $30 and up. YO 3-4088

BOSTON PUPS, proven females, A.K.C. FO 7-7975, call after 1.

BOXER, male, fawn, black mask, A.K.C., large doghouse, offer. JA 1-2175, 502 Ruggles rd., Ferguson

BOXER, 9 months; female; good show prospect; has won blue ribbon. National 3-4480.

BOXER, AKC; fawn, from imported stock; healthy; 6 weeks. MO 4-5177.

BOXER PUPS, 2 males, 6 weeks; fine bloodlines. 2510 Warren.

BOXERS, weeks, temporary shots; housebroke. FL 2-3671.

BOXER, pedigreed, stud service. UN 7-3732 EV 3-9056

CHIHUAHUA PUPS; male and female; registered; pedigreed; also matron. CE 1-1541.

CHIHUAHUA stud service. Mrs. Cobb, 2721 Bennett ct. ST 1-8790.

COCKER, registered pups, registered, wormed, inoculated. UN 8-0140.

COCKER SPANIEL, blond, AKC, male, 2 years old, $25. VE 2-0893

COCKER PUPS; champion sired; A.K.C.; shorter bargain. VO 5-6647

COCKERS, black male pups, $15; not pedigreed. VI 3-3629.

BABY COLLIES
Sable and White Thoroughbreds; registered; puppies 9 weeks.
SPRY FARMS 6180 DELMAR

COLLIES; A.K.C. registered; sable and white; good blood lines. WO 5-5597.

COLLIE puppies, beautiful A.K.C. sire, champion. HE 2-8654.

COLLIES, A.K.C.; 8 weeks old; sable and white. WO 2-5597.

COLLIE SHEPHERD PUPPIES
Sable and White; champion specimens, in good Coat and Flesh; 2 months.
SPRY FARMS 6180 DELMAR

DACHSHUND PUPS; decended from champions. 2031 Hildred, UN 7-6911.

DACHSHUND puppies, red, 6 weeks, A.K.C. EV 5-6970, after 5 p.m. weekdays.

DACHSHUND pups, AKC, 8 weeks; Champion sired. PA 7-5765

DACHSHUNDS, gentle, affectionate pups, pedigreed. FL 2-2694.

FOX TERRIER PUPPIES
Excellent Type and Markings; thoroughbreds; 9 weeks old.
SPRY FARMS 6180 DELMAR

GERMAN SHEPHERDS, 5 month, board. Vee Roi kennels. JA 2-0842

GERMAN shepherd pups; A.K.C.; reasonable. HA 7-4298.

PEKINESE registered toy puppies; and service. PA 7-0740, FL 1-6570

POODLES; toys and small miniatures; AKC. YO 5-3719.

PUG PUPPIES; AKC registered; champion sired. WO 1-3416.

GET THAT PUPPY
AT SPRY FARMS TODAY!
WIRE Haired Terriers, 10 weeks old, beautiful markings, AKC registered. FL 2-6841.

HOME wanted for white, fluffy, lovable, 6-week-old puppy. UN 7-5489.

HORSES AND VEHICLES 205

REGISTER NOW for riding instructions; private or group classes. Horses rented by the hour; trail rides through Forest Park daily. Missouri Stables, 5200 Berthold.

FINE HARNESS BUGGY, good condition; priced right. PE 1-0538.

HORSE, registered; 5-year-old Tennessee walking. M. Dace, Sikeston, Mo. Phone 217.

PERSONAL horses of family moving from area; gentle mares, and 1 fast spirited quarter horse. Whitehall 8-3451.

PONIES, 2; 1 genuine Shetland, 1 larger; Hartmann Pony Farm, Smithton, Ill.

PONIES, 1 mare pony; gentle; equipment; cheap. Upton 4-5239.

HORSES and VEHICLES WTD. 206

WANTED
White female shetland or hurro or mule, small, not over 500 lb. suitable for raising colts. Write Louis Moore, St. Clair, Mo.

BIRDS FOR SALE 211

A.B.S. PARRAKEETS
Our own breeding; select full-bodied and full feathered birds; an excellent selection; all colors; 5½ to 6½ weeks.
SPRY FARMS 6180 DELMAR

CANARIES, Parrots, parrakeets, cages, supplies. Visit, write National 3101 Olive. Ship anywhere

PARAKEETS; guaranteed to talk; $4 up. Cozy Corner, 5501 Helen av. Jennings 20, Mo., EV 3-8923

PARAKEETS, my own breeding, excellent selection, all colors, babies, breeders. EV 2-9389.

BIRDS FOR SALE 211

PARAKEETS, rare breeders; babies; cages; selling out. UN 7-9925.

$1.98 BABY PARAKEETS $1.98
All colors, largest selection; cages $2.49. NATIONAL, 3103 Olive.

AIR-CONDITIONING EQUIPMENT FANS—WINDOW FANS 214

Air Conditioners Exclusively
TRAINLOAD SALE
Largest selection all types and sizes; save money. See Holekamp before you buy. 1700 Brentwood bl., WO 1-2777.

AIR-CONDITIONERS; All sizes
How Low Can You Get?
You'll never know until you call THE DISCOUNTER VE 2-3733

NOW! AIR-CONDITIONING WITHOUT WATER WITH
New Chrysler-Airtemp
Let us survey and estimate your home free. No obligation. FHA terms 36 months. Call today.
Harster Htg. & Air Cond.
9900 GRAVOIS PL 2-5300

AIR-CONDITIONERS; new RCA floor samples, reduced to $199. 1 ton reduced to $210. Big trade-in allowance for your old air-conditioner or window fan. Open eves. Simpkins 6172 Delmar PA 5-1016

AIR CONDITIONERS, window models; like new; ¾-ton Lenox, $75; ½-ton Curtis, $75. SIMPKINS, 6172 Delmar, PA 5-1016.

AIR CONDITIONERS; car load buyer; Frigidaire Store; 5, 7½, 10 tons, etc. Substantial savings. MA 1-6066.

AMMONIA compressor 3x3, all equipped, ready to install, cheap. 4220 Natural Bridge (rear).

CASEMENT air-conditioners; ¾-ton, new, $199.95. MA 1-1307.

CHRYSLER Air Temp; 3-ton unit; good condition; best offer buys. 524 Arcade bldg. MA 1-2340.

QUIET KOOL, ½ h.p., $139.95; including installation and 1 year service. Braudis, 1229 S. Second. CE 1-4944.

RENTAL SALES INSTALLATION
All Sizes, Permanent Filters.
Reel 4910 Natl. Bridge EV 1-6761

FACTORY OUTLETS, FEDDERS, $119.95 up. 1732 Pine. MA 1-1307

FAN PARTS; build your own kits. 1427 Franklin. GA 1-4980.

3-TON cooling towers, $130; cooling tower pumps $70; phone YO 5-3618.

AIRCRAFT 215

PLANES, new, used; $100 down. Lakeside Airport, Glenview 2-5135

AIRCRAFT WANTED 216

JACOBS ENGINE, 300 hp.; zero or low time since major. EV 5-5350

ANTIQUES 217

LARGE gold picture frame, beautiful antique brass bed, carved sideboard, rocker, china and other items. HA 8-8417.

BICYCLES, MOTORCYCLES 221

Your Chance at Last!
Now the 1956 Harley Davidson Motorcycle can be owned for as little as $100 down and $22.50 per month. Join us in America's fastest growing outdoor sports. We trade, we finance. Dunman Bros., 711 S. Tenth st., East St. Louis, Ill. Upton 4-9014.

1951 HARLEY '74" overhead valves; $410. MI 7-0628.

HARLEY '52 K model; $250. HA 7-4652.

HARLEY-DAVIDSON K-H, 1955; like new. CO 1-9634.

REBUILT bicycles; all sizes. C. & W. Bicycle Co., EV 3-3044.

MOTOR scooter, Cushman; perfect, 4015 Humphrey, PR 6-7519.

SCOOTERS (used); $50 up; 5033 Delmar. "Scooterville." FO 1-7512

IF YOU have a 1948, 1949 or 1950 model Harley Davidson OHV, we will allow you a higher trade than you ever thought possible on one of our 1952 or later model Harley Davidson OHV, or a KH model. Domyan Bros., 711 S. Tenth st., East St. Louis, Ill. Upton 4-9014.

BOATS AND MOTORS 223

$100 CASH
Or more on a new Mark 25.
J. H. Glaser & Son
Open weekdays till 9 p.m.
6305 Natural Bridge CO 1-4404
10830 St. Charles PE 1-2257

STEEL KING cruisers, Orlando Clippers.
Aluminum cruiser, 23', 75 hp. Gray ——— $2100
Sea-Sled cruiser, fibre glassed, 2-25, Electrics, '55 $2100
16' Lyman, Steerer, Mark 40 $600
'56 Chris Sedan Extras $8500
EVINRUDE MOTORS. All sizes in stock. High trades.
GRAFTON BOAT WORKS
Grafton Phone 85, Ill.

W. K. BAKER
BOAT INSURANCE
Member Insurance Board, St. Louis Auto, Fire, Marine, Liability, Life.
PHONE CH 1-3366

Aluma Craft
BOATS AND CANOES
TWICE the Strength
HALF the Weight
SCHMITT BOAT CO.
Open Tues.-Wed.-Thurs. night till 9
1211 S. Vandeventer JE 1-6941

1956 16' ALUMACRAFT; fully equipped; new 30 hp. Johnson motor, 1956 Tee-Nee or luxe trailer; custom canvas cover; cost $1500, sell $1250; used, twice; can be financed. VE 2-3172 after 5.

BOATS, MOTORS TRAILERS
H. GLASER & SON
6305 Natural Bridge CO 1-4404
10830 St. Charles rd. PE 1-2257
Open evenings, Trade-ups.

BOATS—MOTORS—TRAILERS
BUD'S PLACE
4443 Chippewa PR 1-0816

ALBRIGHT OUTBOARD; 13 ft. 5½ hp.; with controls. VI 3-2357.

ARROWHEAD, 12-ft.; molded plywood; 10 h.p. Mercury; Mastercraft trailer, $475. 1-0018.

BOATS—MOTORS—TRAILERS
TRADE—TERMS
OPEN MON. THROUGH FRI.
ROCK HILL BOAT & MOTOR
9225 Manchester WO 2-6466

BOATS, 10' $65, 12' $75, 14' $115 and 16' $145. Call Mr. Lee, 1-4556.

CABIN CRUISER, 22-ft. inboard, 115 hp. Chrysler; 8'10" beam; fiber glass excellent condition; $1500. See at South Shore Yacht Harbor.

CABIN CRUISER, 38-ft.; Matthews equipped; excellent condition; $4500. At Harbor Point Yacht Club or Upton 4-1199.

CABIN CRUISER, 18' inboard, 60 h.p. gray Marine Jeam 6'8"; $950, perfect equipped. HA 8-3743.

CHRIS-CRAFT, 21-ft. express cruiser, sleeps 2, toilet and galley, navy top, 95-hp. Chris-Craft motor, fast and dry boat, like new. See at Sioux Yacht Club, JA 1-4568.

CRUISER, '55 Olympia 22, all mahogany, new condition, sleeps 2, head galley, navy top, etc.; twin Evinrudes; $3250. WY 1-3246.

DUMPHY, 16' Muskie de luxe, moulded plywood, 25 h.p. Evinrude motor with electric starter and choke; Gator trailer, custom cover, all new in '55, used only 20 hours; cost new $1675, sell for $1275 or will trade for car; terms can be arranged. 2836 Chippewa, PR 6-4240.

MERCURY
MARK 25—20 H.P.
NOW $399.50
Open Monday 'Til 8 P.M.
ST. LOUIS SPORT SALES
2904 OLIVE JE 5-7100

BOATS AND MOTORS 223

ST. LOUIS
SPORT SALES
10TH ANNIVERSARY SALE

$100 or more trade-in on your old motor (provided it is in running condition); on the new Mercury 25, 20 hp.
2904 OLIVE JE 5-7100

BOAT and 5-hp. motor; 45 Reasor dr. JA 1-6599.

DURA CRAFT aluminum boats, distinctly new, better. Ray George Co., 3456 S. Grand. Open Mon., Wed. and Fri. eves.

STEELCRAFT, 26-ft., 115 Crown, sleeps 4, A1 condition, YO 5-6889.

WATERWAYS BOAT & MOTOR
6979 Chippewa MI 5-3445
Open Evenings Until 9
SCOTT-ATWATER MOTORS
Before you decide, see the ultimate in beauty; 1956 Slick Craft outboards best.

MERCURY MOTORS and Master Craft trailers.
JOE GROSSMANN
1136 N. Third GA 1-6245

MERCURY MARK 20; good condition $150. Schneider, FL 2-2623.

SAIL BOAT, 18-ft.; 8½ h.p. motor, trailer; reduced. YO 5-4630

USED 14' Woverine; windshield, steering wheel, completely rigged, '54, 25 hp. electric Evinrude, $725. Schneider, 4911 Neosho., FL 2-2623.

OUTBOARD motor, 30 h.p. Evinrude, 1956, never in water, $397. JA 1-7238.

PACKARD, 6 cylinder, 2 to 1 reduction, perfect. MA 1-1283.

FIRESTONE, 5 h.p., perfect, used, $60. 3636 S. Grand.

28-FT. SPEED HULL, never used, $425. Tremont 2-7724.

ATTENTION boat owners; expert outboard repair. GA 1-4734.

BUILDING MATERIALS 227

Aalco Used Lumber
Build—Remodel—Repair
Lumber—Lumber
Bath Tubs—Sinks
Urinals—Toilets
Structural Steel
DO A BETTER JOB
FOR LESS MONEY
Aalco Wrecking & Supply
14th & Chouteau CH 1-2500

ATTENTION FARMERS; rolled new lumber, 1 and 2", good barn, hog, chicken house, $100 for truckload; about 4500 ft. 6300 N. Broadway, EV 5-3350.

CASH and carry, ¾"x4'x8' sheet rock, each $1.65. Goedde Lumber, Eureka, Mo. 527-2

CEDAR CLOSET lining, $10 50-ft. cartons. 1434-6300 N. Broadway.

CEDAR posts, new, No. 1 dressed, 6-ft., 90c each. 6300 N. Broadway.

CRATING, 1x4, new yellow pine, only 2½¢ lineal ft. EV 5-5350.

DOORS, new slab, all sizes, mahogany, $9. 1434 N. Broadway.

FLOORING, new 1x4 clear fir; 5¢ lineal ft. 6300 N. Broadway.

GARAGE doors; sectional; all sizes, pre-bored; $48 up. PL 2-8674.

MILLWORK; new windows, doors, cabinets; closing out; 50¢ up. 1434 N. Broadway. CE 1-8136.

NEW No. 1 2x4, 8 ft., 49c each. Affton Lbr. Co., VI 3-4833.

NEW Fir, 2x4xn's, good; 30c each. 6300 N. Broadway, EV 5-5350.

REDWOOD, clear new stock, all sizes. Price, 6300 N. Broadway, EV 5-5350.

REDWOOD picnic bench, new, $12 delivered. 6300 N. Broadway.

REDWOOD fence pickets, new, 15c each. 6300 N. Broadway.

ROOM paneling, clear redwood, 6 patterns, beautiful for rathskeller; closing out approximately 12,000 ft. 6300 N

THE EVERYDAY MAGAZINE
REG. U. S. PAT. OFF.
Published Every Day — Week-days and Sundays in the ST. LOUIS POST-DISPATCH

PART TWO | ST. LOUIS, SATURDAY, MAY 12, 1956 | PAGES 1—6B

Scenes at Bal Masque Italien

Guests in festive mood dance and enjoy refreshments at the third annual Bal Masque at City Art Museum last night. Galleries adjoining main ballroom in Sculpture Hall were transformed into colorful Italian scenes, where brightly painted buildings linked by clotheslines contrasted with huge ebony columns representing the greatness that was Pompeii. Guests at left had removed masks while dinner was served. At right, museum director Charles Nagel presents painting by St. Louis artist Aimee Schweig to grand prize winner Mrs. Charles Krause Jr. of Milwaukee, Wis., as Mrs. Stuart M. Baker of University City looks on. Mrs. Baker, another grand prize winner, received certificate entitling her to a portrait by St. Louis artist Charles F. Galt. Awards were for the most unique masks worn at the ball. Event was sponsored by the Friends of the City Art Museum and Famous-Barr Co. to raise money for the museum's permanent fund.

—By a Post-Dispatch Photographer.

HIGH KEY COMPLAINT

Irate young gentleman audibly commenting on his predicament is 10-month-old Mark Wood of St. Petersburg, Fla. Mark's mother accidentally locked him in the automobile along with her keys, and his loud complaint brought Patrolman G. R. Coston and an assistant to his aid. Efforts to open the car door with wire proved unsuccessful, and Mark had a 20-minute wait before an automobile dealer with duplicate keys could be found.

—United Press Telephoto.

POISED POWER

British Supermarine N-113, a twin-jet fighter capable of carrying an atomic bomb, warms up its engines while poised for takeoff on steam catapult of the Royal Navy's most modern aircraft carrier, the Ark Royal. The carrier, designed specifically for atomic warfare, can be run by remote control in case of atomic attack, with the crew sheltered in special compartments. Three British post-war inventions incorporated in the warship—the steam catapult, the angled deck and the mirror sight landing aid—have been adopted by the United States Navy.

—United Press Photo.

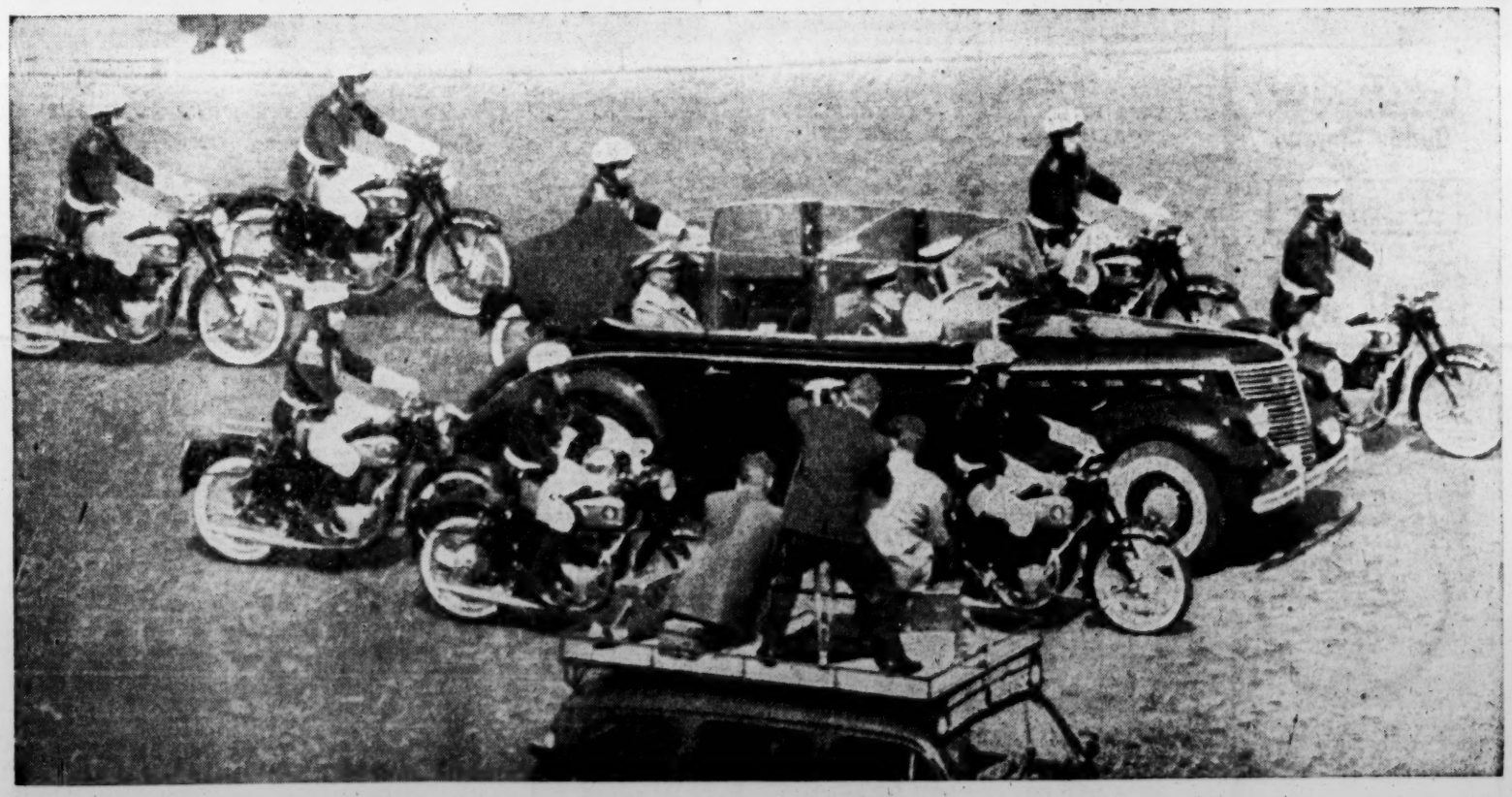

CLOSE-CORDONED CAUTION

Motorcycle policemen riding close herd on open state car carrying Yugoslavia's Marshal Josip (Tito) Broz and French President Rene Coty through the streets of Paris on Tito's recent visit to the French capital. Heavy escort for the couple, riding in rear of the car behind bullet-proof windows, was part of the extra security precautions taken to protect the Yugoslav president from possible violence while in France.

—Associated Press Wirephoto.

BARBECUE
Complete assortment of portables, construction parts, accessories.
"FORSHAW"
OF ST. LOUIS
110 S. 12th CH. 1-2041
OPEN SATURDAY MORNINGS

3/4-H.P.
AIR CONDITIONERS
from $149.95
G-E, Crosley, Fedders, Philco
GRAND-PARK Appliances
1000 S. Grand MO. 4-2110

Pre-Season SPECIAL!
1-TON AIR CONDITIONER $169.95
5-Year Warranty
LAZAR AND SONS
1131 Brentwood Blvd. PA. 1-5900
10475 St. Chas. Rk. Rd. HA. 8-7000
6602 W. Florissant GO. 1-5525
8632 Gravois FL. 1-9000
2204 S. Broadway PR. 1-7150

ENGINEERS
Tremendous, new aircraft and missile programs awarded Convair have created urgent need and very special opportunities in
BEAUTIFUL SAN DIEGO, CALIFORNIA
CONVAIR
INTERVIEWS NOW
IN ST. LOUIS
MAY 12 AND 13

Top career openings exist now for engineers experienced in these fields:
ELECTRONICS
AERODYNAMICS
ELECTRICAL DESIGN
RESEARCH PHYSICS
TELEMETERING
INSTRUMENTATION
DYNAMICS
THERMODYNAMICS
AIRCRAFT AND MISSILE DESIGN
ROCKET ENGINE DESIGN
FLIGHT TEST
DEVELOPMENTAL TESTING
OPERATIONS ANALYSIS
HYDRAULICS & PNEUMATICS
STRUCTURES
CONTROLS
ENGINEERING WRITERS
SERVICE ENGINEERS
plus Electronics Technicians, Research and Development Technicians
plus Missile Systems Development Engineers for field work at Edwards Air Force Base

ENGINEERS AND DRAFTSMEN WITH DESIGN AND LAYOUT EXPERIENCE IN OTHER THAN THE AIRCRAFT FIELD ARE INVITED TO APPLY!

FOR YOUR PERSONAL, CONFIDENTIAL INTERVIEW – TELEPHONE
MAIN 1-4600
H. T. Brooks or L. C. Beckett
Saturday, May 12 or Sunday, May 13
9 A.M. - 4 P.M.
CONVAIR
A Division of General Dynamics Corporation
3302 Pacific Hiway SAN DIEGO, CALIFORNIA

TEAMSTERS SUPPORT BECK AGAINST MEANY

Affiliates All Over U.S. Urged to Vote Similar Resolutions.

By a Staff Correspondent of the Post-Dispatch.

MINNEAPOLIS, May 12 — A resolution supporting Dave Beck, head of the AFL-CIO Teamsters, in his controversy with George Meany, president of the merged labor movement, was adopted yesterday at the final session of the Central Conference of Teamsters. The conference, attended by delegates from 12 states, called on Teamsters affiliates throughout the country to adopt similar resolutions.

While the resolution did not name Meany, its intent was clear. An amendment which would have pledged support to Beck and the Teamsters Executive Board even if their policies resulted in withdrawal or expulsion from the AFL-CIO was introduced. It was rejected only when James R. Hoffa of Detroit, a Teamster vice president and conference chairman, stated that the original resolution made it unnecessary.

The amendment was proposed by Gene San Souci, president of the Indianapolis Joint Council of Teamsters. He formerly was a business agent for Local 688 in St. Louis.

The resolution defended mutual assistance pacts similar to one recently canceled between the Teamsters and the independent International Longshoremen's Association, which was expelled from the old AFL at a convention in St. Louis in 1953 for alleged racketeering at the top. The "principle" involved in such an alliance is to be discussed by the AFL-CIO Executive Council next month.

Speakers at the conference described the ILA as exemplifying "fine examples of trade unionism" particularly in the South. It was indicated that the Teamsters and the ILA would continue mutual arrangements at southern ports.

Announcement was made also of formation of an industrial division in the Central Conference to organize factories on a plant-wide basis. Harold J. Gibbons of St. Louis, secretary-treasurer of the conference, said that it might be the forerunner of a national organizing campaign.

Robert I. Wishart of Minneapolis, who heads the new division, told the 637 delegates that "when you have got a plant its yours" although maintaining the Teamsters would not invade plants already organized by other unions.

PLAN FOR CRIMINAL TRIALS IN AUGUST

Court Opening to Be Advanced if Air Conditioning Is Completed.

Circuit court criminal divisions will operate in August if air-conditioning of courtrooms and chambers is completed on schedule, the circuit judges meeting in general term decided yesterday. Almost always in the past the criminal divisions were closed in August.

Installation of the cooling equipment is expected to be finished by Aug. 1 and the judges voted to begin operation of two courts Aug. 13, three weeks in advance of the normal September opening time. In event there is a delay in completion of the work, the criminal divisions will begin operation Sept. 4 as in the past.

Major factor in the decision for summer operation is to permit trial of defendants confined in city jail.

In another action the judges named a committee of Judges David A. McMullan, David J. Murphy and Michael J. Scott to represent them in conference with city officials in planning for the $1,000,000 children's building to be erected under the public improvement bond program voted last year.

The committee was authorized to make contact with the National Probation and Parole Association for a possible survey of needs here. The city's program for bond fund expenditure calls for a $125,000 outlay in 1956-57 for planning of correctional institutions.

Circuit Judge James J. Nangle was elected presiding judge, effective July 1, with assignment to Division 1.

DANCE TONIGHT
WESTMINSTER BALLROOM
3806 OLIVE JE. 1-7932
TONITE! MAY 12th
BILL MAGINNIS
AND HIS ORCHESTRA
ADMISSION 75c
10-WEEK BALLROOM DANCE COURSE
$5 IS ALL YOU PAY
ENROLL NOW!

Amusements
SHOWBOAT
GOLDEN ROD PRESENTS
THE ONLY ROAD
8:30 P.M. Nightly ★ Foot Locust St.
Organization Rates ★ GA. 1-8675

Amusements
WASHINGTON UNIVERSITY DRAMATICS!
'TWELFTH NIGHT'
Hilarious Comedy by SHAKESPEARE
Presented by
THYRSUS
TONIGHT AT 8:30
Also Sunday, May 13 at 2 P.M.
BROWN HALL AUDITORIUM
For Reservation Call PA. 7-4700, Sta. 460, Admission, $1.50, tax inc.

Amusements
Opera House—Kiel Auditorium
TONIGHT! 2 Shows
8 P.M. and 11 P.M.
Attend 11 P.M. Have Fun Until ??

PLENTY OF SEATS AVAILABLE RIGHT UP TO SHOW TIME
at Aeolian, 1004 Olive till 5 P.M.
and Kiel Auditorium All Day and Night.
TICKETS $4.00, $3.00, $2.00

Photoplays
Photoplays

BE AMONG THE FIRST TO THRILL TO . . .
the LOWELL THOMAS production
"SEVEN WONDERS OF THE WORLD" as seen through the greatest wonder
CINERAMA
COLOR BY TECHNICOLOR
Today at 2-5-8:30 P.M. Sunday at 2-5-8:00 P.M.
Ambassador Theatre 7TH & LOCUST GA. 1-2565

Now Showing
ESQUIRE
Clayton at Big Bend
Open 1:30—Start 2:00
WILLIAM HOLDEN ★ KIM NOVAK
'PICNIC'
In CinemaScope and Technicolor
with ROSALIND RUSSELL • BETTY FIELD
PLUS IN CINEMASCOPE AND COLOR
Bong-Filled Novelty, 'WONDERS OF MANHATTAN' Cartoon Sensation 'MAGOO MAKES NEWS'
Children Under 12 FREE with Parents—Free Parking

NOW SHOWING
VARSITY
6610 Delmar
Doors Open 5:00
TEENAGERS 35c
Glenn FORD • Anne FRANCIS
"BLACKBOARD JUNGLE"
Robert TAYLOR ★ Ava GARDNER
"RIDE VAQUERO"
Children Under 12 Free With Parents—Park Free

RITZ
3147 S. Grand
Doors Open 5:00
NORSIDE
Grand at Nat. Bridge
Doors Open 5:00
2 DARING DYNAMITE HITS!
Glenn FORD ★ Anne FRANCIS
"BLACKBOARD JUNGLE"
Glenn FORD ★ Dorothy McGUIRE
'TRIAL'
Children Under 12 FREE With Parents—Park Free Norside

66 PARK-IN
RT. 66 EAST OF LINDBERGH
BUCK NIGHT
8 CARTOONS
2 or a Carload One Dollar
M-G-M's GOLD MINE OF ENTERTAINMENT IN CINEMASCOPE AND COLOR!
MEET ME IN LAS VEGAS
starring DAN DAILEY · CYD CHARISSE
— PLUS —
JOHN PAYNE IN COLOR IN 'TENNESSEE'S PARTNER'
OPEN 6:30, START DUSK

HOLIDAY
9900 PAGE BLVD.
Open 6:30 Start Dusk
LATE SHOW TONITE
TWO HITS FILLED WITH ACTION AND SUSPENSE!
THE STORY OF TEENAGE GANGS!
'RUNNING WILD' WM. CAMPBELL MAMIE VAN DOREN
A MONSTER ON THE LOOSE!
JOHN AGAR MARA CORDAY 'TARANTULA'
— PLUS —
CARTOON CARNIVAL STARTING AT SUNDOWN
STARTING AT MIDNIGHT EXTRA OWL FEATURE

BROADWAY DRIVE-IN THEATRE
4300 S. Broadway—Opens 6:30
TWO BIG, NEW HITS ON SAME PROGRAM!
Burt LANCASTER Anna (Academy award) MAGNANI 'THE ROSE TATTOO'
Danny KAYE • Angela LANSBURY 'THE COURT JESTER'
SKYLINE DRIVE-IN THEATRE
Nat'l Bridge, E. of Lindbergh—Opens 6:30
THREE OUTSTANDING FEATURE SENSATIONS!
Humphrey BOGART Ava GARDNER 'BAREFOOT CONTESSA'
Burt LANCASTER • EVA BARTOK 'THE CRIMSON PIRATE'
EXTRA! MIDNIGHT HORROR FEATURE!

SOUTH-TWIN
LEMAY FERRY RD. SO. OF CITY LIMITS
WINNER OF 4 ACADEMY AWARDS
ERNEST BORGNINE ★ BEST ACTOR
'MARTY' BEST PICTURE
— PLUS —
WINNER OF TWO AWARDS
KATHARINE HEPBURN IN 'SUMMERTIME'
NORTH RONNIE'S
RT. 67 NORTH OF JENNINGS RD. LINDBERGH SO. OF GRAVOIS
ACADEMY AWARD WINNER FOR BEST ACTRESS"
ANNA MAGNANI BURT LANCASTER
The boldest story of love you have ever been permitted to see
Hal Wallis
TENNESSEE WILLIAMS'
THE ROSE TATTOO
PLUS
UP FROM THE WATER FRONT CAME DANE CLARK AS 'THE TOUGHEST MAN ALIVE'
NORTH ONLY: FREE PONY RIDES FOR KIDDIES
All Shows Open 6:30 Start Dusk

Photoplays
WILL ROGERS Union & Page
SAT. Open 4:45 ★ 40c, Tax Incl., to 5
William HOLDEN ★ Kim NOVAK ★ Rosalind RUSSELL
PICNIC CinemaScope Technicolor
Maureen O'Hara, Color 'LADY GODIVA'
Children Under 12 Free With Parents

WORLD ST. CHARLES NEAR SIXTH
Open 10:30 A.M. Cont. 'til 1:30 A.M.
Glamorous Enticing Girls!
"BURLESQUE PIN-UP GIRLS"
Diana Lane
Kenya Morris
Gina
ADULTS ONLY
ALL NEW
MIDNIGHT SHOW TONITE

LOEW'S STATE
NOW
Doors Open 10 A.M.
3 GREAT STARS 3
GLENN FORD
ERNEST BORGNINE
ROD STEIGER
JUBAL
CinemaScope Color by Technicolor
Introducing VALERIE FRENCH · FELICIA FARR
with BASIL RUYSDAEL · NOAH BEERY, Jr.
plus CLEO MOORE OVER EXPOSED RICHARD CRENNA
NEXT ATTRACTION
SLIGHTLY SCARLET
JOHN PAYNE ARLENE DAHL RHONDA FLEMING

NOW LOEW'S ORPHEUM
2nd Week
BILL HALEY and his COMETS
ROCK AROUND THE CLOCK
with JOHNNY JOHNSTON
2 SMASH HITS
Jane RUSSELL
Cornel WILDE
HOT BLOOD
CinemaScope Color by Technicolor

Photoplays
Photoplays
FANCHON & MARCO MOVIES TONITE!
Teenagers 51c
CHILDREN FREE WITH PARENTS

LAST 3 DAYS!
FOX
OPENS 12 NOON
Jane RUSSELL ★ Richard EGAN
'THE REVOLT OF MAMIE STOVER'
In CinemaScope and Color
Frank LOVEJOY
'THE CROOKED WEB'

2ND WEEK!
MISSOURI
OPENS 12 NOON
FIRST TIME AT REGULAR PRICES
Marlon BRANDO ★ Frank SINATRA ★ Jean SIMMONS
'GUYS AND DOLLS'
In CinemaScope and Color
Extra! Bugs Bunny Cartoon, 'HARE BRUSH'

ST. LOUIS
OPENS 12 NOON
Mario LANZA
'SERENADE'
In Color ★ Joan FONTAINE ★ Vincent PRICE
Extra! 'DOWN LIBERTY ROAD' In Color

$ BUCK NITE $
4-SCREEN DRIVE-IN
OPENS 7:00 STARTS DUSK
St. Charles Rock Road East of Lindbergh
4 BIG UNITS for only $1.00 (2 or a carload)
1. Giant ½-Hour Cartoon Carnival!
2. Ernest Borgnine 'MARTY'
3. Victor Mature 'LAST FRONTIER'
4. 'TROUBLE WITH HARRY'
Free Train Ride for the Kiddies!

CITY
GRANITE CITY, ILL.
OPENS 6:30 P.M.
Inauguration of New Art Policy!
Prize-Winning English Drama!
'LITTLE KIDNAPPERS'
Performances at 7:00 and 9:00 P.M.

2ND WEEK!
PAGEANT
OPENS 6:30 P.M.
Story of a boy, a man and a Basenji dog!
Brandon DeWILDE ★ Walter BRENNAN
'GOODBYE, MY LADY'
Performances at 7:00 and 9:00 P.M.

RICHMOND
PARK FREE
OPENS 6:30 P.M.
S. HUROK presents VERDI'S Grand Opera!
'AIDA'
In COLOR
Performances at 7:00 and 9:00 P.M.

SHADY OAK
OPENS 6:30 P.M.
Spicy French Comedy Hit!
Gina LOLLOBRIGIDA ★ Gerard PHILIPE
'FANFAN, THE TULIP'
Performances at 7:00 and 9:00 P.M.
PARK FREE at Vandervoort's Except Monday, Thursday and Friday

AT BOTH THEATRES
BUCK NIGHT
TWO OR A CARLOAD $1.00
NOW AIRWAY DRIVE-IN THEATRE
ST. CHARLES RD. EAST of LINDBERGH
WINNER OF 3 ACADEMY AWARDS
Anna Magnani ★ Burt Lancaster
THE ROSE TATTOO 10:15
DANE CLARK 'Toughest Man Alive' 8:35
Plus CARTOON CARNIVAL
MIDNITE SHOW 'WICKED WOMEN' 12:15
NOW MANCHESTER DRIVE-IN THEATRE
MANCHESTER RD. WEST of BALLAS
½ HOUR CARTOON CARNIVAL
Cyd Charisse ★ Dan Dailey
'MEET ME IN LAS VEGAS' 10:20
Ernest Borgnine ★ Spencer Tracy
'BAD DAY AT BLACK ROCK' 8:30
MIDNITE SHOW 'WICKED WOMEN' 12:20
CHILDREN Under 12 Always FREE!

MOTION PICTURE DIRECTORY
Neighborhood Theatres

APACHE 2227 N. BROADWAY
Robert TAYLOR ★ Stewart GRANGER
'THE LAST HUNT,' Cine & Color
Dale ROBERTSON ★ Frank LOVEJOY
'TOP OF THE WORLD'

APOLLO DeBALIVIERE at WATERMAN
Park Free
Susan Hayward, R. Conte, Ed. Albert
'I'LL CRY TOMORROW' 7:00 & 9:00
'VISIT TO NORWAY' Color

AVALON LAST DAY! Start 5:45 P.M.
CHILDREN FREE WITH PARENTS
Grace KELLY ★ William HOLDEN ★ Color
'BRIDGES AT TOKO-RI'
Clark GABLE ★ Jane RUSSELL
'THE TALL MEN'
In CinemaScope and Color
Extra! 3 COLOR CARTOONS!
Last Complete Show 8:05 P.M.

BADEN 8201 N. BROADWAY
Dan DAILEY ★ Cyd CHARISSE
'MEET ME IN LAS VEGAS'; Rod Cameron, Julie Bishop, 'HEADLINE HUNTERS'

BEVERLY 7740 OLIVE STREET RD.
Susan HAYWARD
'I'LL CRY TOMORROW' 8:40
Mark STEVENS ★ Felicia FARR
'TIMETABLE'
CARTOON FREE PARKING

BREMEN 20TH and BREMEN
Susan HAYWARD ★ Richard CONTE
'I'LL CRY TOMORROW'; Rod Cameron, Julie London, 'FIGHTING CHANCE'

BRENTWOOD 2529 BRENTWOOD
Park Free
Susan HAYWARD ★ Eddie ALBERT
'I'LL CRY TOMORROW' 7 & 9:28
'VISTA VISION VISIT MEXICO' 9:12

CINDERELLA 2735 CHEROKEE
CinemaScope and Color
James DEAN ★ Natalie WOOD
'REBEL WITHOUT A CAUSE'
Edward G. ROBINSON ★ Nina FOCH
'ILLEGAL'

COLUMBIA 5257 SOUTHWEST
Start 6:45—Last Day
Steve ALLEN ★ Donna REED
'BENNY GOODMAN STORY' Color 8:20
Fred MacMURRAY ★ Barbara STANWYCK
'THERE'S ALWAYS TOMORROW'
Shown at 6:45 and 10 P.M.
Children Free With Parents

CREST 8800 GRAVOIS
Park Free—Open 6:15
CHILDREN FREE WITH PARENTS
Dan DAILEY ★ Cyd CHARISSE
'MEET ME IN LAS VEGAS'
CinemaScope-Color ★ Shown 6:30 & 9:55
'TRACK THE MAN DOWN'
Shown Only at 8:30 P.M.

GEM 8540 ST. CHARLES ROCK RD.
Starts 6:30
John AGAR ★ Mara CORDAY
'TARANTULA'
Teen Age Action
'RUNNING WILD'
CARTOON FREE PARKING

GRANADA Park Free
Start 4:30 P.M.
CHILDREN FREE WITH PARENTS
Academy Award Winner ANNA MAGNANI
Burt LANCASTER
'THE ROSE TATTOO'
Jane WYMAN ★ Van JOHNSON
'MIRACLE IN THE RAIN'

GRAVOIS Last Day!
Start 5:30 P.M.
CHILDREN FREE WITH PARENTS
Walt DISNEY'S Technicolor Feature!
'THE VANISHING PRAIRIE'
Eve ARDEN
'OUR MISS BROOKS'

HI-POINTE The House of Hits!
Start 5:30 P.M.
CHILDREN FREE WITH PARENTS
Academy Award Winner ERNEST BORGNINE
'MARTY'
Danny KAYE ★ VistaVision-Color
'THE COURT JESTER'

HI-WAY 3705 NORTH FLORISSANT
Open 4:45
Dan DAILEY ★ Cyd CHARISSE
'MEET ME IN LAS VEGAS'
CinemaScope and Color—6:30 and 10:05
Richard CONTE ★ Peggie CASTLE
'TARGET ZERO,' 5 & 8:35

KIRKWOOD KIRKWOOD, MO.
Jack SERNAS ★ In CinemaScope
'HELEN OF TROY' at 8:20
Eve ARDEN
'OUR MISS BROOKS' 6:45 & 10:15

LAFAYETTE Today Only! Open 5:00 P.M.
CHILDREN FREE WITH PARENTS
2 COMPLETE SHOWS, 5:30 and 8:30 P.M.
'MAN FROM OKLAHOMA'
'SILVER CITY KID'
Extra! 3 COLOR CARTOONS

LEMAY 315 LEMAY FERRY RD.
Henry FONDA ★ Jack LEMMON
'MISTER ROBERTS'
Tony CURTIS
'THE SQUARE JUNGLE'

LINDELL Park Free
Start 4:30 P.M.
CHILDREN FREE WITH PARENTS
Academy Award Winner ANNA MAGNANI
Burt LANCASTER
'THE ROSE TATTOO'
Jane WYMAN ★ Van JOHNSON
'MIRACLE IN THE RAIN'

LONGWOOD 9415 S. BROADWAY
Start 6:45
COOLED BY REFRIGERATION
Henry FONDA ★ James CAGNEY
'MISTER ROBERTS'; Cine. & Color
Claudette COLBERT ★ Barry SULLIVAN
'TEXAS LADY' SuperScope

LYRIC SIXTH near PINE
All Cine. & Color
Clark GABLE, 'SOLDIER OF FORTUNE'
Robt. MITCHUM 'TRACK OF THE CAT'

MANCHESTER Last Day!
Start 7:00 P.M.
CHILDREN FREE WITH PARENTS
Jeff CHANDLER ★ Anne BAXTER ★ Color
'THE SPOILERS'
Tony CURTIS ★ Ernest BORGNINE
'THE SQUARE JUNGLE'

MAPLEWOOD Park Free
Start 4:30 P.M.
CHILDREN FREE WITH PARENTS
Academy Award Winner ANNA MAGNANI
Burt LANCASTER
'THE ROSE TATTOO'
Jane WYMAN ★ Van JOHNSON
'MIRACLE IN THE RAIN'

MELBA GRAND SOUTH OF GRAVOIS
CinemaScope & Color
Dan DAILEY ★ Cyd CHARISSE
'MEET ME IN LAS VEGAS'
Rod CAMERON ★ Julie LONDON
'FIGHTING CHANCE'

MELVIN 2912 CHIPPEWA
All CinemaScope & Color
Tom EWELL ★ Sheree NORTH
'THE LIEUTENANT WORE SKIRTS'
Robt. Taylor, Debra Paget 'THE LAST HUNT'

MERRY WIDOW 1739 CHOUTEAU
All-Color Show
Jack HAWKINS ★ Joan COLLINS
'LAND OF THE PHARAOHS' Cine. S. Hayden, Yvonne DeCarlo, 'SHOT GUN'

MICHIGAN 7224 MICHIGAN
Susan HAYWARD ★ Richard CONTE
'I'LL CRY TOMORROW' 8:25
Kent TAYLOR ★ Peteta CLARK
'TRACK THE MAN DOWN'

OSAGE KIRKWOOD, MO.
Park Free
John AGAR ★ Mara CORDAY
'TARANTULA' at 7 & 9:50
William CAMPBELL ★ Mamie Van Doren
'RUNNING WILD' at 8:30 Only

OZARK WEBSTER GROVES, MO.
Open 6:30—Start 7
Rock HUDSON
'NEVER SAY GOODBYE' 7 & 10:25
Edmund GWENN in Alfred Hitchcock's
'THE TROUBLE WITH HARRY' 8:45
Both in Color by Technicolor

PARK VALLEY PARK, MO.
Tony CURTIS
Colleen MILLER, 'SQUARE JUNGLE' Cine.
Rory CALHOUN, 'THE SPOILERS'

PEERLESS 1911 S. BROADWAY
Ralph MEEKER ★ Maria ENGLISH
'DESERT SANDS'; Color; Frank Silvera, Jamie Smith, 'KILLER'S KISS'
Chapter No. 8, 'BLACK ARROW'

RIO Park Free
Start 4:30 P.M.
CHILDREN FREE WITH PARENTS
Academy Award Winner ANNA MAGNANI
Burt LANCASTER
'THE ROSE TATTOO'
Jane WYMAN ★ Van JOHNSON
'MIRACLE IN THE RAIN'

RIVOLI SIXTH NEAR PINE
Glen FORD
'SECRET OF CONVICT LAKE'
James MASON, 'THE DESERT FOX'

ROXY LANSDOWNE near MACKLIND
Starts 6:45
ALL TECHNICOLOR PROGRAM
Lana TURNER ★ Richard BURTON
'THE RAINS OF RANCHIPUR'
Lucille BALL ★ Desi ARNAZ
'FOREVER DARLING'
CHILDREN FREE WITH PARENTS

ST. CHARLES DRIVE-IN St. Charles, Mo.
Rod CAMERON
'SOUTHWEST PASSAGE'
Joan COLLINS
'ADVENTURE OF SADIE'

SALISBURY 2504 SALISBURY
Susan HAYWARD ★ Eddie ALBERT
'I'LL CRY TOMORROW' Rod Cameron, Ben Cooper, 'THE FIGHTING CHANCE'

SAVOY FERGUSON, MO.
Susan HAYWARD ★ Richard CONTE
'I'LL CRY TOMORROW' 8:22
Bruce BENNETT ★ Richard ARLEN
'HIDDEN GUNS'

SENATE BROADWAY and MARKET
Gary Cooper, 'SPRINGFIELD RIFLE'
John Bromfield, '81G BLUFF'

SHAW Last Day!
Start 7:00 P.M.
CHILDREN FREE WITH PARENTS
Gary COOPER ★ Barbara STANWYCK
'BLOWING WILD'
Glenn FORD ★ Julie ADAMS ★ Color
'MAN FROM THE ALAMO'

SHENANDOAH Start 5:30 P.M.
CHILDREN FREE WITH PARENTS
★ ★ ALL-TECHNICOLOR SHOW ★ ★
Richard WIDMARK ★ Donna REED
'BACKLASH'
Danny KAYE ★ VistaVision
'THE COURT JESTER'

61 DRIVE-IN 1854 Miles South of Lindbergh, Hy. 61-67 (Lemay Ferry Rd.)
STARTS DUSK
Gary COOPER ★ Susan HAYWARD
'GARDEN OF EVIL,' Cine.
John WAYNE, 'FORT APACHE'
Bowery Boys, 'JAIL BUSTERS'

STUDIO 6235 NATURAL BRIDGE
Elizabeth SIGMUND ★ Thomas KLANETH
'HEIDI & PETER'
Sterling HAYDEN ★ Karin BOOTH
'TOP GUN'
Children under 12 free accompanied by parents

TIVOLI Parking Refund 15c
Teenagers 35c—Start 2 P.M.
CHILDREN FREE WITH PARENTS
Academy Award Winner ANNA MAGNANI
Burt LANCASTER
'THE ROSE TATTOO'
Jane WYMAN ★ Van JOHNSON
'MIRACLE IN THE RAIN'

TOWER Last Day!
Open 6:30 P.M.
CHILDREN FREE WITH PARENTS
★ ★ ALL-TECHNICOLOR SHOW ★ ★
Richard WIDMARK ★ Donna REED
'BACKLASH'
Shown at 7:00 and 10:10 P.M.
Danny KAYE ★ VistaVision
'THE COURT JESTER'
Shown Only at 8:30 P.M.

UNION Park Free
Start 5:30 P.M.
CHILDREN FREE WITH PARENTS
★ ★ ALL-TECHNICOLOR SHOW ★ ★
Richard WIDMARK ★ Donna REED
'BACKLASH'
Danny KAYE ★ VistaVision
'THE COURT JESTER'

VICTORY Start 2:00 P.M.
CHILDREN FREE WITH PARENTS
Academy Award Winner ANNA MAGNANI
Burt LANCASTER
'THE ROSE TATTOO'
Jane WYMAN ★ Van JOHNSON
'MIRACLE IN THE RAIN'

VIRGINIA 5117 VIRGINIA
Barry SULLIVAN ★ Dorothy MALONE
'LOOP HOLE'
Bowery Boys, 'BOWERY TO BAGDAD'

WASHINGTON GRANITE CITY, ILL.
Last Day!
CHILDREN FREE WITH PARENTS
William HOLDEN ★ Kim NOVAK ★ Rosalind RUSSELL
'PICNIC'
In CinemaScope and Color
Also Johnny WEISSMULLER
'DEVIL GODDESS'

WELLSTON Park Free
Start 5:45 P.M.
CHILDREN FREE WITH PARENTS
All In CinemaScope and Color!
Marilyn MONROE ★ Tom EWELL
'THE 7-YEAR ITCH'
Clark GABLE ★ Jane RUSSELL
'THE TALL MEN'

MOVIE TIME
SHADY OAK
"FANFAN, THE TULIP," at 7:00, 9:00.
ORPHEUM
"HOT BLOOD," at 12:15, 3:03, 5:51, 8:39; "ROCK AROUND THE CLOCK," at 1:46, 4:34, 7:22, 10:00.
LOEW'S STATE
"JUBAL," at 12:05, 3:21, 6:37, 9:55; "OVER EXPOSED," at 10:30, 1:46, 5:02, 8:20.
ST. LOUIS
"SERENADE," at 1:15, 4:05, 6:55, 9:45.
RICHMOND
"AIDA," at 7:00, 9:00.
PAGEANT
"GOOD-BYE MY LADY," at 7:00, 9:00.
MISSOURI
"GUYS AND DOLLS," at 12:42, 3:37, 6:32, 9:27.
FOX
"REVOLT OF MAMIE STOVER," at 12:30, 3:39, 6:48, 9:58; "THE CROOKED WEB," at 2:16, 5:25, 8:34.
AMBASSADOR
"SEVEN WONDERS OF THE WORLD," at 2:00, 5:00, 8:30.

YOU THRILLED TO THEM WHEN THEY WERE THE FEATURED STARS OF HALEY'S COMETS
NOW PRESENTING THEIR OWN GREAT ROCK'N ROLL SEXTETTE
— THE —
JODIMARS
—FEATURING—
"NIGHT TRAIN"
LI'L JOEY
HOT SAX MAN
"OLE MAN RIVER"
DICK
SINGING DRUMMER
MARSHAL
COMEDIAN-BASS MAN
Wed., May 16 thru Sun., May 20
LADIES FREE EVERY WEDNESDAY
JOHNNY POLZIN'S ORCH.
CASA-LOMA
CHEROKEE AND IOWA

today 7 to 9 a.m. Weekdays on Ch. 5 KSD-TV

More to dine or dance in and near St. Louis
Beautiful Sky Yarden NITE CLUB
FEATURES DANCING to ROY FLOERKE and His Music
RITA MAE CLEMENS Vocalist
Entertainment Nightly With VICKI GUST at the Piano
Come Out Early and Enjoy a Delicious Dinner
Excellent Broiled Steaks & Pizza
5% Beer—Liquor
LOCATED AT ENTRANCE TO CHAIN OF ROCKS AMUSEMENT PARK
UN. 7-9780

The Finest In Entertainment Have Fun Galore With Friends
BILTMORE COUNTRY CLUB
OPEN TO THE PUBLIC
No Cover Charge
SATURDAY EVENING
HAL HAVIRD'S 10-Pc. ORCHESTRA
Dining Room Opens 6 P.M.
Entertainment Starts 9 P.M.
FINEST IN FOOD
SENSIBLE PRICES
Straight Out Gravois
RES. VI. 3-3791 or PA. 5-5442
Club Available for Banquets, 10 to 1000

—NOW—
FLOOR SHOWS SATURDAY and Every Weekend
RONNIE MONNICA COMEDY M.C. DANCING
STEAKS—CHICKEN
PIZZA TO GO
Air-Conditioned
DI BARTOLO'S
CLUB CASINO
2030 MACKLIND PR. 6-8500

JANIS PAIGE

Glamorous star of "Pajama Game" and CBS-TV show, "It's Always Jan."
Buddy Moreno Orchestra
$5.50 package price includes cover, dinner, show and liqueur.
Phone Hack—FO. 1-2500
Chase Club
The Chase Hotel

Town & Country
The Poet of the Piano
CARMEN CAVALLARO
CONGRESS HOTEL Union at Pershing

FILL YOUR WANTS FROM WANT ADS

Martha Carr's OPINION

REG. U.S. PAT. OFF.

Today's column is devoted to teen-agers who are invited to submit their questions to Martha Carr.

Dear Martha:

I WOULD like to know what I can do to see if my boy friend really likes me. I am 17 and have been going steady for two months. When we first started going out there was no doubt that he liked me but then my best girl friend started flirting with him and from then on he has acted as though he didn't like me. He says he does and that he flirted with her just to make me mad.

HELP NEEDED.

Maybe he did. It's an old idea, trying to make someone you like just a little jealous. (Sure you've never done it yourself?) But be that as it may, as long as he continues to date you, I think you can assume he likes you. Otherwise, he wouldn't be hanging around. But if he begins to make it obvious and wants off the hook, don't try to hang on. You'll only embarrass yourself and make both of you unhappy.

★ ★ ★

Dear Martha:

I AM 14 YEARS OLD and like a senior boy very much. He used to like me but I paid no attention to him. Now I like him and he acts like he doesn't know I am alive. What can I do to gain his attention again?

WONDERING.

It may be too late. After all, a person with pride who is turned down once won't come running back again. I can't help thinking you're a little young to be interested in a senior, but if you do like him and he isn't going steady with someone else, you might invite him to a party or with other couples to your home if your parents approve. If he turns you down, then you'd better cross him off your list and remember to be friendly and attentive to the next one who likes you, even if you don't care too much for him. The tables might turn again.

★ ★ ★

Dear Martha:

MY MOTHER AND FATHER and I have been having a big argument about going to college. They want me to go and are willing to send me but I want to stay here and work. My boy friend can't go and I don't want to leave him. What should I do?

DOROTHY.

By all means, accept your parents' offer to send you to college and take advantage of the opportunity to further your education. This doesn't mean you have to break up with your boy friend because you can see him occasionally during the year, or perhaps you could attend college close to home. If you miss the opportunity you will always regret it, I feel sure.

Write today for Martha Carr's free leaflet compiled especially for teen-agers, "E For Etiquette." Be sure to inclose a stamped, self-addressed envelope with your request.

At the Movies

By Myles Standish

WHEN an ugly, fat, middle-aged, vulgar but kindly rancher named Ernest Borgnine has a beautiful young wife with cozening eyes and a voluptuous mouth (new British actress Valerie French) who sidles out to the barn to gaze invitingly at the handsome new hand, you know what that spells? You don't have to be psychic to know that spells TROUBLE in any movie. But in **"JUBAL,"** at **LOEW'S STATE THEATER**, handsome new cowhand Glenn Ford, rejoicing in the melodramatic name of Jubal Troop, will have none of it. Keeps brushing off that woman as if she were a pesky fly.

However, Rod Steiger, another cowhand and a real mean one, pants after the wife himself. She sneers at him, so he arouses Borgnine's jealousy, like Iago after Othello. When Borgnine sneaks back to the ranchhouse from the range camp, he finds Valerie alone, but in a fit of fury she lies and says Glenn has been with her. Glenn has been innocently lapping up whiskey in a saloon to drown his troubles all the time, but his gentlemanly conduct doesn't save him. His boss starts pumping Winchester bullets at him anyway, so poor pure Glenn concludes you can't win, and regretfully shoots him dead. There's a lot more about pursuit, posses and murder, but you get the idea.

It's fairly stern stuff, fashioned from a novel by Paul I. Wellman, but really not powerfully enough fashioned as drama to give its three prize actors more than a brisk warmup. It's along the same lines as another recent Western at Loew's, James Cagney's "Tribute to a Bad Man." It's customary to wind up reviews of middling Westerns by remarking that anyway, the scenery was beautiful. Well, the scenery, the Grand Teton mountain country of Wyoming, IS beautiful and strikingly photographed in CinemaScope, so there.

No-Parking Sign

By Christopher Billopp

A NO-PARKING SIGN is a sign which says that there is to be no parking on that spot. But what is a poor woman to do when she needs badly to park a car and there is no other place?

It may be that the poor woman is attended by a friend who scoffs at the sign. The friend may remark that she knows the sign well but that she has often parked under it and come to no harm.

She may add that they are not going to be there very long. She may state that the spot is not too well policed at this time of day.

She may add that the placing of the no-parking sign at that particular spot is unreasonable. She may assert that public officials with all their regulations are a nuisance and ought not to be encouraged through blind obedience.

So the poor woman who has no other place to park will be sorely tempted to follow the advice of her friend. She will reflect that she always obeys regulations but that it has not got her very far. She will think not only of this friend but of other friends who go gaily along breaking regulations and saving themselves t r o u b l e and not being punished.

Why, therefore, should she not do the same thing? On the other hand, suppose she were to get a parking ticket and have to go home and confess to her husband what she had done and ask him for the money to pay the fine?

How sad that a poor woman cannot take a trip downtown without having to make a decision between taking the advice of a daring friend or playing safe so as not to upset her husband, knowing that whichever decision she makes will be wrong.

Your Food Problems

Avocado Is Native American

By Edith M. Barber

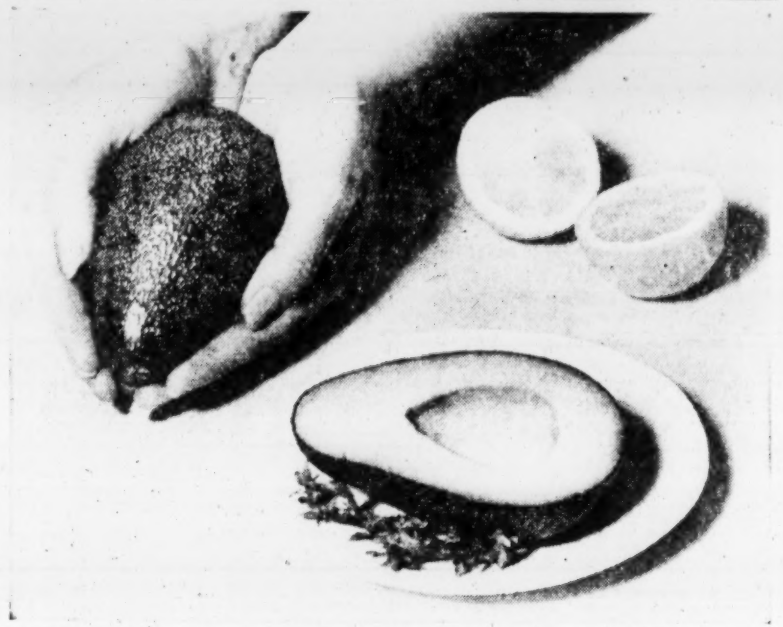

THE AVOCADO PEAR, A NATIVE AMERICAN FRUIT, IS MOST COMMONLY USED IN SALADS, BUT MAY ALSO BE HALVED AND FILLED WITH FRUIT OR SHELLFISH, OR USED IN A SPREAD.

PERHAPS you will be surprised to learn that the avocado is of native American origin. The journals of the Spanish explorers describe this fruit. Some of them were disappointed when they first tasted it as they expected from its pear-like shape a sweetness that it lacks.

Tradition has it that the term alligator pear was originated as descriptive of its worthlessness as a fruit. The natives appreciated the fine flavor, however, and when introduced in other countries it came to be appreciated. It is only comparatively recently that avocados have become popular in this country. By the way, the term avocado is merely an English substitution for the Aztec "Ahuacatl" as it was originally called.

Size is not necessarily an indication of the quality. Some of the best I have ever eaten in Mexico were small. Most of the avocados we see on our market are fairly large and some of them are very big. Whatever size you choose they must be firm but not too hard. They should not be bruised. If not quite ripe enough the fruit should be kept at room temperature until ready for use.

The most popular use of the avocado is probably in salads. Often the smaller fruit is halved, pitted and stuffed with other fruits or with shell fish. One of my favorite methods of serving avocado as a first course is to merely halve it and after pitting, squeeze lemon juice over the flesh. Catsup or chili sauce may also be added.

A well-ripened avocado is suitable for mashing and mixing with piquant seasoning for use as a dish for relishes or as a sandwich spread.

Stuffed Avocado Salad.

Firm, ripe avocados, shredded fresh pineapple, sliced strawberries, fresh grapes, cut in half and seeded, French dressing.

Split avocados in half and remove pit. Mix fruit and French dressing and fill halves. Garnish with watercress.

Guacamole With Chili.

One-half large avocado (three-fourths cup puree), one and one-half tablespoons lemon juice, three-fourths teaspoon salt, one-half teaspoon chili powder, one-sixteenth teaspoon ground cayenne pepper, one-half teaspoon grated onion, two tablespoons finely chopped ripe fresh tomatoes.

Put avocado through a sieve. Stir in remaining ingredients. Mix until smooth. Serve in avocado shell or a small dish placed in center of hors d'oeuvre tray. Arrange fresh vegetables, hors d'oeuvres and shrimp on tray around the dip. Yield: One cup.

Words, Wit And Wisdom

By William Morris

Word Quiz.

TODAY'S word game is designed to test your ability to recognize words similar to one another in meaning. Below you will find two groups of 10 words each. The first group is numbered 1, 2, 3, etc. The second group is lettered A, B, C, etc.

For each word in the first group you will find a word of almost the same meaning (a synonym) in the second group. Thus the word numbered 1 may mean practically the same as the word lettered F. Write this down as 1F. When you have written down all the answers, check against the correct pairings at the bottom.

1. Mundane	A. Reach
2. Pinnacle	B. Clandestine
3. Intimate	
4. Equilibrium	C. Reward
5. Attain	D. Rule
6. Surreptitious	E. Worldly
7. Concussion	F. Doctrinaire
8. Recompense	G. Peak
9. Precept	H. Shock
10. Authoritarian	I. Balance
	J. Suggest

Note: Each correct pairing counts 10 points for you. A perfect score would be 100; 80 is good. Below 80—better check each of these words in your dictionary and use them as often as possible until they come easily and correctly to your tongue and pen.

ANSWERS: 1E; 2G; 3J; 4I; 5A; 6B; 7H; 8C; 9D; 10F.

CURIOUS ABOUT HOW MANY WORDS THERE ARE IN YOUR VOCABULARY? Send a self-addressed, stamped envelope to William Morris, "Vocabulary Test," in care of the Post-Dispatch, for a copy of his self-scoring test which tells you how many words you know now and how to increase your word power.

Brick Repairs

To prevent the mortar staining the bricks when making repairs on brick walls, coat the surrounding bricks with paraffin. This prevents mortar soaking into the bricks and makes it easy to wipe off any mortar that should get where it's not wanted.

My Day

Citizen Education

By Eleanor Roosevelt

WASHINGTON.

WE had a most interesting luncheon Thursday at the Park Lane Hotel where Algernon Black explained to a small group of guests the development of plans which the Encampment for Citizenship has under consideration as a result of the report made by Columbia University last year on the encampment's work.

Mrs. Roosevelt.

Before the encampment started last year, all those attending were interviewed as they arrived. They were interviewed again at the end of their six-week's stay and were followed back to their communities for a study on how these six weeks affected them in their own environment and oppupations.

I don't know that I have ever told you in detail about this encampment, which I think is one of the very interesting experiments in citizen education.

★ ★ ★

IT WAS STARTED 10 years ago at Fieldston School, which is situated on what might be called a rural campus even though it is on the outskirts of New York City, just across the bridge where Riverdale begins.

The buildings are not used in the summer and the Ethical Culture Society has rented them to the encampment at a nominal price. Young men and women between the ages of 18 and 23, regardless of race or creed, are carefully chosen for their leadership potentialities and recruited from all over the country to attend the encampment. Last year 13 Indians from different tribes off our reservations attended.

The first few days' integration is slow, but after two or three weeks no one seems to realize that there is such a thing as racial or religious difference as a barrier between friends.

The young people run their own government, do their own work to a large extent. There are lectures, workshops and field trips.

★ ★ ★

THE SUBJECTS covered are many, but the main idea is that young people should know their role in a democratic type of government and in a democratic way of life. These are some of the questions that are answered:

What is the meaning of democracy? How does our representative republic function? What is the meaning of freedom? How do you become personally and actively involved in the interests of your community—political, civic, cultural or philanthropic?

Dr. William Jansen, of the New York school system, who was with us Thursday, was troubled by the fact that the survey appeared to show that 7 per cent of the young people who attended the encampment found themselves alienated from their families on their return because of the viewpoints they had acquired.

★ ★ ★

IN TALKING OUT the local problems with each youngster before he leaves, an effort is made to meet the realities of a changing civilization and of different generations. But these alienations are apt to appear between generations in the mere process of going to school or college, and it is the technique of learning how to live with different thinking that is important. This, I think, is one of the things the encampment tries to teach.

I would like to see this experiment spread throughout the country, for it encourages responsibility for citizenship. The danger in a democracy is that we accept the privileges of it without, at the same time, accepting the responsibilities.

Let Varnish Dry

For the best results in varnishing, allow at least five days for drying between coats. If the undercoat of varnish is soft when a top coating is applied, chances are that in time the top coat will develop cracks and checks.

Contract Bridge

By Easley Blackwood

MR. MUZZY spends more time than most players arguing with kibitzers, gloating over some play which he (and usually he alone) considers very fine, and alibiing to his partners.

South dealer.
East-West vulnerable.

	Miss Brash ♠ 85 ♥ A2 ♦ KQ10973 ♣ 854	
Mr. Dale ♠ J97632 ♥ J943 ♦ 4 ♣ KJ	NORTH WEST EAST SOUTH	Mr. Muzzy ♠ A10 ♥ K865 ♦ A82 ♣ 10962
	Mr. Champion ♠ KQ4 ♥ Q107 ♦ J65 ♣ AQ73	

South	West	North	East
1♣	Pass	1♦	Pass
1N.T.	Pass	3N.T.	All Pass

For these reasons he pulls more "wrong" cards than anybody else. Of course these usually work to his disadvantage. But in today's deal he pulled a wrong one that gave Mr. Champion fits.

The opening lead by Mr. Dale was the six of spades and Mr. Muzzy won with the ace. Apparently he intended to return the 10 of spades. He took hold of it at one time. But he was still in the midst of a heated and pointless rhubarb concerning the previous deal.

Finally, on urging by the other players, he came back to the current hand. Somehow he got his fingers on the king of hearts—and out it came.

At first Mr. Champion thought he had got a good break. But it quickly dawned on him that this might be the killing return. The ace of hearts was the only entry to the board outside of the diamond suit. If it were knocked out now and if one defender had the ace of diamonds three long and held it up until the third lead of the suit. . . .

Desperately hoping for a shift, Mr. Champion let the king of hearts hold. But Mr. Muzzy, sensing from Mr. Champion's expression that he didn't like the lead, laid down another heart. Dummy's ace won and the king of diamonds was led. Mr. Muzzy ducked. Next came the queen of diamonds. By a superhuman effort and after long thought, Mr. Muzzy ducked again.

That did it. Dummy was now dead. Mr. Champion tried the club finesse and took a total of seven tricks. On a spade return at trick two he would have taken at least nine as he could have knocked out the ace of diamonds, while the ace of hearts was still on the board for an entry. Mr. Muzzy had executed the rare play known as the Deschapelles Coup.

Weekly Report On Public Health

By J. Earl Smith, M.D.

St. Louis Health Commissioner

VENEREAL diseases have always been a public health problem, but for a long time they were taboo as a topic of conversation. This very silence about these crippling diseases—untreated they can cause insanity, heart disease, sterility and blindness — encouraged them to flourish in our civilization.

Fortunately for humanity, civic and health-minded citizens have penetrated this "zone of silence."

★ ★ ★

THE INTEREST and energetic action of individual citizens, voluntary organizations, state and local health departments, during the past couple of decades, has resulted in the passing of some very significant and far-reaching legislation pertaining to the prevention and control of venereal disease.

Now 40 states — Missouri among them—require a blood test prior to the issuance of a marriage license. Forty-two states require prenatal health examinations to guard against congenital syphilis.

Many people are of the opinion that venereal diseases are now on the decrease, but this is not the case. Last year in St. Louis a total of 9814 cases of communicable diseases were reported to the Health Division, of which number 6491, or 66 per cent, were venereal in nature.

★ ★ ★

THE HEALTH OFFICER has learned through experience to be suspicious of lowering case rates. They can mean that we have relaxed our efforts to find the hidden and unsuspected cases, and that our educational program is not what it should be.

To counteract this possibility the Health Division launched a mass blood testing survey last year. The response of the public was so great—14,000 persons volunteered for a blood test over a three-week period, with 14 per cent found to be positive for syphilis—that the Health Division has now started another such program that will continue throughout the year.

WEEKLY REPORT OF MAJOR COMMUNICABLE DISEASES

Diseases*	Week Ending 5-11-56	Week Ending 5-13-55	Total to date 1956	Same Period 1955
	CASES			
Diphtheria	0	0	3	2
Measles	15	33	98	768
Meningococcus meningitis	0	0	10	12
Pneumonia, all forms	6	15	301	219
Poliomyelitis	0	0	2	3
Scarlet fever	2	1	59	45
Tuberculosis, all forms	14	24	274	275
Typhoid fever	1	1	4	8
Undulant fever	0	0	3	6
Whooping cough	1	0	24	18
Rheumatic fever, acute	0	0	3	2
Gonorrhea	81	92	1260	1180
Syphilis	38	36	1078	542

Total cases all communicable diseases reported, week ending 5-11-56—201

Vital Statistics*	Week Ending 5-11-56	Total to Date 1956	Same Period 1955
Births	550	10,360	9,666
Deaths	194	4,564	4,234
Infant deaths (under 1 year)	18	279	261
Maternal deaths	0	4	5

*Figures not corrected for residency.

Let's Explore Your Mind

By Dr. Albert E. Wiggam

Answer to Question 1

YES, a lot of them. They never see each other at breakfast. They only see each other at their best—all dressed up. She is always helping him. At home he perhaps helps his wife—wash the dishes or mind the baby. He has to listen to his wife's problems, what she did all day, what Mrs. So-and-so said — whether he wants to or not. Secretary sees the boss giving orders, being important. Wife sees him discouraged, irritable, too tired and sleepy to talk, ad infinitum. Anyhow, that's often the way it starts.

When children ask about sex, are they interested in "sex" as such?

Yes ——— No ———

No. It is the same as when they ask about rain or sunshine, and they should always be given simple direct answers, not lectures. When a child if six asks where he came from, it's just natural curiosity, like, "When do birds go to bed?" A simple statement, as, "You came from inside your mother," satisfies them.

Slow thinker should have more time on intelligence tests than fast thinkers?

True ——— False ———

False. On most intelligence tests given to persons under about 27, the speed with which the test can be answered is one of the main parts of the test. Persons who answer quickest, as a rule, have the better minds. Many years of intelligence testing bears out this theory in the main. Psychologist Irving Lorge showed that up to about 27, if you give the slower ones more time, they do not improve. After that age the slower thinkers do better if given more time.

Tasty Tricks

Fat is a flavor just as much as a spice. Use peanut oil like the Chinese, instead of water, to cook vegetables themselves and see how the character of your cooking changes.

TODAY'S PATTERNS

4644 2—10

It's a pretty dress (cinched by the belt)—or a duster, terry-cloth beachcoat, smart topper for her summer fashions. With Peter Pan collar or cool square neckline, two sleeve versions!

Pattern 4644: Children's Sizes 2, 4, 6, 8, 10. Size 6 requires 2 yards 35-inch fabric.

Send Thirty-five cents (coins) for a pattern—add 5 cents for each pattern for 1st-class mailing. Send to ANNE ADAMS, care of St. Louis Post-Dispatch, Pattern Department, P. O. Box 121, Old Chelsea Station, New York 11, N. Y. Print YOUR NAME, ADDRESS with ZONE, SIZE and STYLE NUMBER.

627

A practical hot plate for serving company. Jiffy crochet—with pineapple designs in bright contrast colors!

Pattern 627: Color-crochet hot plate 16-inches in heavy jiffy cotton. Easy, thrifty, smart!

Send Twenty-five cents in coins for a pattern—add 5 cents for each pattern for 1st-class mailing. Send to The St. Louis Post-Dispatch, Needlecraft Dept., P. O. Box 136, Old Chelsea Sta., New York 11, N. Y. Print PATTERN NUMBER, NAME, ADDRESS, ZONE.

Our gift to you—two wonderful patterns for yourself, your home—printed in our Laura Wheeler Needlecraft book for 1956! Dozens of other new designs to order—crochet, knitting, embroidery, iron-ons, novelties. Send 25 cents for your copy of this book NOW—with gift patterns printed in it!

Crossword Puzzle

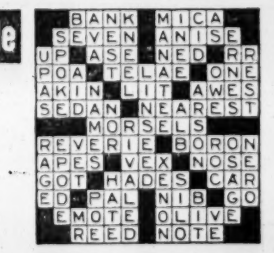

Solution of Yesterday's Puzzle

ACROSS

1. Exclamation of disgust
4. By
8. One-horse carriage
12. Macaw
13. Malaria
14. Comfort
15. Sesame
16. Suffix meaning "and ten"
17. Wine vessels
18. Bevel
20. Ardor
22. Terminate
24. Palm lily
25. Eccentric piece
28. Buccaneers
32. Took oath
34. Maple genus
35. Pinch
37. Wolfhound
38. Biscuits
40. Lingerer
42. Some
43. About
45. Billiard stick
46. Propelled oneself in water
48. Utopian
52. Heal
55. Fuse
57. Contend
58. Sheltered
59. Silkworm
60. Mountain in Crete
61. Ray
62. Antlered animal
63. Conducted

DOWN

1. Flying animals
2. Seed covering
3. Circle of light
4. Open
5. Epoch
6. Canal
7. Dogma
8. Close tightly
9. Kind of meat
10. King of Judah
11. Affirmative
19. Jewel
21. Three-toed sloths
23. Lair
25. African nut
26. Sandarac tree
27. Repair
28. Turkish coin
29. Sacred image
30. Depend
31. Yellow ocher
33. Carried on
36. Moccasin
39. Scatter seed
41. Stringed instrument
44. Renowned
46. Appear
47. Small lake
49. Malignant
50. Military helper
51. Go ahead
52. Part of an engine
53. Rubber tree
54. Turmeric
56. Fib

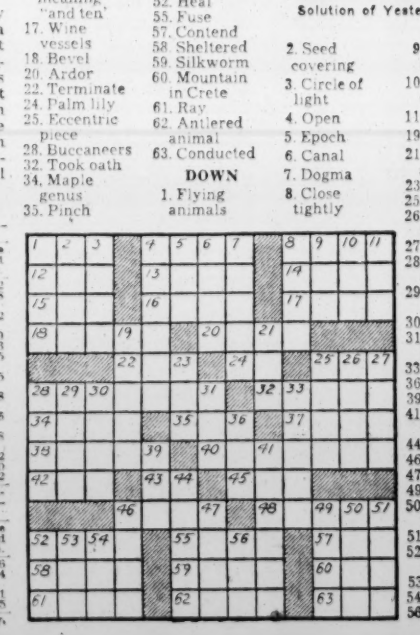

They'll Do It Every Time

By Jimmy Hatlo

ST. LOUIS RADIO BROADCASTING STATIONS

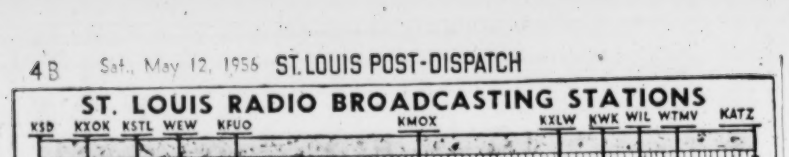

Daylight Saving Time

THIS AFTERNOON

Daylight Saving Time

12:00 NOON.
KSD—Farm and Home
KMOX—News; Headlines
KXLW—Jack and Jerry
WIL—News; Sat. Music
KFUO—Devotional Music
WEW—News; Dinner Bell
WTMV—News; Melody Ranch
KXLW—Spider Burks
KSTL—Markets
KATZ—Marching to Zion

12:15 P.M.
KMOX—Ivory Int.; News
KFUO—Moments With God
KSTL—Musicals

12:30 P.M.
KSD—A.P. News
KMOX—Kathy Godfrey
KXOK—News; Top Thirty
WIL—Spinnin' High
WEW—Junior Playhouse
KSTL—Johnny Rion
KATZ—Dues in Blues

12:45 P.M.
KSD—Monitor
KWK—(12:55) News
KFUO—Melody News
WEW—(12:55) Markets
KATZ—(12:55) News

1:00 P.M.
KSD—News; Monitor
KMOX—Record Relay
KXOK—News; Top Thirty
KWK—Jack and Jerry
WIL—News; Pop Parade
KFUO—Let's Go to Opera
WEW—News; New Orleans
WTMV—News; Bob Farrell
KXLW—The "G"
KSTL—Deliverance for Tod
KATZ—Dues in Blues

1:15 P.M.
KMOX—Warmup; Baseball

1:30 P.M.
KMOX—Cards vs. Cubs
KXOK—News; Top Thirty
WEW—News; Twilight Trail
WTMV—News; Reed Malloy
KXLW—Amos Dotson
KSTL—Johnny Rion
KATZ—Rhythm and Blues

2:15 P.M.
KXOK—Wake Up St. Louis
KFUO—Today in Sports

2:30 P.M.
KMOX—Midwest Jamboree
KXOK—Jr. Town Meeting
KWK—Musical Caravan
KFUO—Proudly We Hail
KATZ—Highway to Heaven

2:45 P.M.
KMOX—Ranch House
KATZ—(2:55) News

3:00 P.M.
KSD—Monitor
KMOX—Rock 'n' Roll
KXOK—News; Dance Party
KWK—Les Paul Music
WIL—News; Just Music
KFUO—Concert Hall
WTMV—Robert B. Q.
WEW—Sign Off
KXLW—Sign Off
KSTL—Sign Off
KATZ—Highway to Heaven

3:30 P.M.
KSD—Grand Ole Opry
KMOX—Sat. at Hotel
WEW—St. Louis in Action
KSTL—Good Afternoon

1:45 P.M.
KWK—(1:55) News
KATZ—(1:55) News

2:00 P.M.
KSD—Monitor;
KMOX—Cards vs. Cubs
KXOK—News; Top Thirty
KWK—Ed Wilson
WIL—News; Pop Parade
KFUO—Let's Go to Opera
WEW—News; Western Rev.
WTMV—News; Bob Farrell
KXLW—The "G"
KSTL—Good Afternoon
KATZ—Walking With King

2:30 P.M.
KSD—Golf Rpt.; Monitor
KXOK—News; Top Thirty
KWK—Ed Wilson
KXLW—Spider Burks

2:45 P.M.
KWK—(2:55) News
KATZ—(2:55) News

3:00 P.M.
KSD—Monitor
KMOX—Cards vs. Cubs
KXOK—News; Top Thirty
KWK—Ed Wilson
WIL—News; Record Report
KFUO—Let's Go to Opera
WEW—News; Western Rev.
WTMV—News; Bob Farrell
KXLW—Spider Burks
KSTL—Dave Dixon
KATZ—Walking With King

3:30 P.M.
KSD—Golf Rpt.; Monitor
KFUO—Women of Today
WTMV—Slavic Melodies
KATZ—Dues in Blues

3:45 P.M.
KMOX—(3:55) Clubhouse
KWK—(3:55) News
KFUO—Amer. Medical Assn.
KATZ—(3:55) News

4:00 P.M.
KSD—News; Monitor
KMOX—Teen O'Clock Time
KXOK—News; Top Thirty
KWK—First Five Revue
WIL—News; Record Report
KFUO—Song Shop
WEW—News; West. Revue
WTMV—Slavic Melodies
KXLW—Spider Burks
KSTL—Dave Dixon
KATZ—Dues in Blues

4:30 P.M.
KMOX—Music
KXOK—News; Top Thirty
KFUO—Faithful Words

4:45 P.M.
KWK—(4:55) News
KFUO—Leo C. Miller
KATZ—(4:55) News

5:00 P.M.
KSD—Golf Rpt.; Monitor
KMOX—News; Music
KXOK—News; Top Thirty
KWK—First Five Revue
WIL—News; Record Rpt.
KFUO—News
WEW—News; Western Rev.
WTMV—Slavic Melodies
KXLW—Amos Dotson
KSTL—Musicals
KATZ—Gospel Train

5:15 P.M.
KMOX—(5:25) Weather
KXOK—(5:25) News
KFUO—Sports Reel

5:30 P.M.
KSD—A.P. News
KMOX—Harry Caray
KXOK—Top Thirty
KFUO—Parade of Business
WTMV—Neil Norman
KSTL—Johnny Rion

5:45 P.M.
KSD—P.-D. Previews
KMOX—News
KXOK—(5:55) News
KWK—(5:55) News
KFUO—Family Worship Hr.
WTMV—Polka Time
KATZ—(5:55) News

TONIGHT

6:00 P.M.
KSD—News; Spt.; Golf Rpt.
KMOX—Roy Queen
KXOK—News; Can't Happen
KWK—First Five
WIL—News; Bandstand
KFUO—Evening Concert Hr.
WEW—News; Twilight Trail
WTMV—News; Bob Farrell
KXLW—Amos Dotson
KSTL—Johnny Rion
KATZ—Rhythm and Blues

6:15 P.M.
KSD—Monitor
KXOK—(6:25) It's Time

6:30 P.M.
KSD—Weather; Monitor
KMOX—Bob Burnes, Sports
KXOK—Circuit Attorney
WIL—Post Time Preview

6:45 P.M.
KMOX—Ranch House
KWK—(6:55) News
WTMV—Sports Results
KATZ—(6:55) News

7:00 P.M.
KSD—Monitor
KMOX—News; City Hospital
KXOK—News; St. Louis
WIL—Sports; Music
KFUO—News
WEW—News; Twilight Trail
WTMV—News; Reed Malloy
KXLW—Amos Dotson
KSTL—Johnny Rion
KATZ—Rhythm and Blues

7:15 P.M.
KXOK—Today in Sports

7:30 P.M.
KMOX—Amer. Legion Salute
KXOK—News; Dance Party
KWK—Musical Caravan
WIL—Spts.; News; Music
KFUO—Sign Off
WTMV—Robert B.Q.
KATZ—Rock and Roll

8:00 P.M.
KMOX—Radio Workshop
KXOK—News; Dance Party

8:45 P.M.
KMOX—(8:55) Weather
KFUO—House of My God
KATZ—(8:55) News

9:00 P.M.
KSD—Monitor
KMOX—Amer. Legion Salute
KXOK—News; Dance Party
KWK—First Five Revue
WIL—Spts.; News; Music
KFUO—Sign Off
WTMV—Robert B.Q.
KATZ—Rock and Roll

9:30 P.M.
KMOX—Radio Workshop
KXOK—News; Dance Party

9:45 P.M.
KXOK—(9:55) News
KWK—(9:55) News

10:00 P.M.
KSD—A.P. News
KMOX—News
KXOK—Dancing Party
KWK—First Five
WIL—News; Rythm & Beat
WTMV—News; Robert B.Q.
KATZ—Rock Around Clock

10:15 P.M.
KSD—Weather; Monitor
KMOX—Harry Fender
WTMV—Spiritual Time

10:30 P.M.
KWK—Les Brown Show

10:45 P.M.
KXOK—(10:55) News
KWK—Dixieland News
WTMV—Robert B. Q.

11:00 P.M.
KSD—News; Night Music
KMOX—News; H. Fender
KXOK—Dancing Party
KWK—Diamonds in Music
WIL—Adventures in Rhythm
WTMV—News; Robert B. Q.
KATZ—Sign Off

11:15 P.M.
KSD—(11:25) News

11:30 P.M.
KSD—Night Music
WIL—Dawn Patrol

11:45 P.M.
KXOK—(11:55) News
KWK—(11:55) News, Tho't

12 Midnight
KSD—Sign Off
KMOX—Harry Fender
KXOK—Dancing Party
KWK—Midnight Varieties
WIL—News; Dawn Patrol
WTMV—Sign Off

Classical Music on Radio Today

Classical music on St. Louis radio stations today. Symbols: (L) live; (R) recordings; (T) transcriptions.

KFUO (AM AND FM): 1 p.m.—Music Appreciation Hour (R); Cimarosa's "Il Matrimonio Segreto" ("The Secret Marriage"); Verdi's "Duet" from Act 1, Scene 2 of "A Masked Ball."

KCFM (FM): 9 p.m.—Shores's "Emotions"; "Afternoon in Amsterdam." 10 p.m.—Audience Takes Over.

SUNDAY MORNING

KFUO (AM AND FM): 7:30—Sunday Symphony (R); Beethoven's "Symphony No. 2 in D."

FM Programs

Frequency modulation programs are broadcast in St. Louis as follows. On Station KCFM, 93.7 meg., 3:00 p.m. to 12 midnight; KFUO-FM, 99.1 meg., 7:00 a.m. to 9:00 p.m.

KSD Weather Report

At 6:45, 7:15, 7:45 and 8:30 a.m.; report and forecast at 11:10 a.m.; also reports at 12:30, 5:30, 6:30, 10:15, 11 and 11:30 p.m.

TOMORROW ON CHANNEL 5

HUGH O'BRIAN
stars in a thrilling tale of the early frontier marshal
"WYATT EARP"
4:30 p.m.
KSD-TV

TELEVISION REPAIRS IN YOUR HOME
TODAY - TONIGHT - SUNDAY
VO. 3-3360 Exper. Men 90-Day Guar. No Shop Work
RAY'S FIX IN HOME-TV 6635 DELMAR

ALL MAKES REPAIRED
ADMIRAL to ZENITH
CASH or TERMS
IMMEDIATE SERVICE
PA. 5-5196
DAY—NIGHT—SUNDAY
A TO Z TV SERVICE CO.
6236 DELMAR

MAX LIEBMAN PRESENTS
"THE MUSIC OF GERSHWIN"
A RHAPSODY OF GERSHWIN MELODY!
ALFRED DRAKE
CAB CALLOWAY
TONY BENNETT
EUGENE LIST
ART VAN DAMME QUINTET
Special Guest Star!
ETHEL MERMAN
IN COLOR AND BLACK & WHITE!
Brought to you by your OLDSMOBILE DEALER
DON'T MISS IT!
Sat., May 12
KSD-TV
Channel 5
8:00-9:30 P.M.

FILL YOUR WANTS FROM WANT ADS

HOW CHRISTIAN SCIENCE HEALS
KSD Station 550 KC
Sundays 8:30 A.M.

EVERY NIGHT at TEN.

KSD brings you 15 minutes of the latest world, national and local
NEWS
10:00 p.m.
Daily including Sunday over
KSD
550 on your Radio Dial

IMM. SERVICE
VETERAN TV
2167 S. Spring
City County PR. 2-2952 Day Night
ALL WORK GUARANTEED
YOUR TV REPAIRED
Sunday IN YOUR HOME Daily
No Shop Work

TV FIXED IN HOME
NO SHOP WORK
4206 Manchester
CIRCLE TV Service
OL. 2-6510

TV SERVICE
On All Makes City and County
Immediate Service
All Work Guaranteed
MA. 1-3011
REGENT TV CO., Inc.
4126 N. 20th

ENGLANDER
HOLLYWOOD BED
Regular $69.95 Value
Comes 3'3" WIDE
$37.50

Complete includes: plastic covered heavy headboard in any color, box springs, innerspring mattress and 4 legs
$1.25 Per Week
"42 years service to customers"
OPEN EVERY NIGHT TILL 9 P.M.
STEIN FURNITURE COMPANY
8th & FRANKLIN • Park FREE in Rear

MARRIAGE LICENSES

James G. Barnes — 711 N. Channing
Mrs. Bernice Cooper, 711 N. Channing
Lawrence E. Grosklaus — Florissant
Sandra A. Hazan — Berkeley
O. V. Holyfield — 4204 McPherson
Lola M. Brewer — 4348 Maryland
Frank E. Trudzinski — 4531A Alaska
Dolores C. Folk — 4557 S. Broadway
Charles C. Moiser — 2336 Montgomery
Mary E. Reed — 2332 Montgomery
Gerald E. Engeszer — 3709 Weber
Angela M. Dierker — 8428 Tennessee
Robert J. Pikul — 3226 Dakota
Joan L. Nowak — 2847 Wisconsin
Edward C. Zwieselbauer—
Dolores H. Miriani — 1935 Sublette
Edward Britton — 1009 Morrison
Mrs. Sadie V. Chronister—
1010 Morrison
John P. Lyons — 3931 Folsom
Marie T. Boehmer — 4851 Nebraska
Hilton J. Ward — 7841 S. Twelfth
Cleda J. Lute — 3121 S. Broadway
Robby G. Ward — 1209 N. Market
Madonna L. Watson, 2156A Salisbury
Delbert T. Wideman — Hillsboro
Nancy J. Boughton — Hillsboro
Edward Booker — 4723 Hammett
Mrs. Mary G. Bruce — 1915 Goode
Quentin C. Rice — 3938A Ashland
Mrs. Bertha V. Kincade, 3938 Ashland
Charles M. Dattilo — 4125 Flora
Peggy J. Jones — 4222 Blaine
Charles L. Hildebrand—
4225A De Tonty
Arlene T. Voss — Affton
Louie J. Pollard — 6050 Grinshaw
Jo Ann Smith — Houston
John J. Yackey — 1522 N. Grand
Barbara J. Masterson — 3021 Miami
Louis V. Florez — 5153 Minerva
Westelle Gaines — 5475 Vernon
James L. Chaney — 1768 Mississippi
Mrs. Mildred M. Irvin, 1225A N. Ninth
Robert A. Fox — University City
Lorain M. Wittman — Normandy
Harold L. Ballard — 5551 Riverview
Wanda L. Posey — Spanish Lake
Edward W. Mueller Jr. — Arnold
Elizabeth A. Becker — Arnold
John J. Bender — 3514 Blair
Josephine M. Bigogno, 5630 Botanical
Frederick Corley — 4545 North Market
Sofie S. Martin — 4545 North Market
John R. Boyer — 2724 Delmar
Nysales Scoggins — 2724 Delmar
Thomas E. Kruse — 4249 Clay
Mary A. Clynes — 4859 Bessie
Robert H. Walther — 5741 Wabada
Helen C. Gilmor — 1023 Hamilton
Andrew J. Luczkowski — 4534 Athlone
Judith A. Noerger — 4316 Michigan
Charles A. Wolfe —
2811 N. Twenty-second
Leona J. Andrews —
2811 N. Twenty-second
Frank A. Pisciotta — 4023 Glasgow
Mary E. Weaver — 4676 S. Grand
George Golliday — 4244 St. Louis
Melva Washington — Wolfe
Morris Foster, 923A N. Compton
Dorothy M. Davis — 925 N. Compton
Myron J. Grodsky — East St. Louis
Priscila Hiken — University City
Marion T. Ponder, 3926A Shenandoah
Rose J. Feldmann — Mehlville
Donnie L. Reed — — 3033A N. Sarah
Carolyn S. McDonald — 4140 Labadie
James K. Gleeson — — St. Louis
Jure E. Hinrichs — — 5820 Clemens

BIRTHS RECORDED

Important to parents of children born in Greater St. Louis: If your names do not appear in the birth column within two weeks after the birth of your child, call the physician or midwife and insist the records be sent to the Bureau of Vital Statistics, Room 100, Municipal Courts Building, if the child was born in the city of St. Louis, or to the Bureau of Vital Statistics, 615 South Brentwood boulevard, Clayton, if your child was born in St. Louis county.

BOYS

L. and D. Agne, 5736 Goener.
C. and H. Allen, 1643 California.
R. and D. Bach Sr., 205 McAlpine.
B. and L. Berry, 1049 Bethesda.
F. and M. Blanton, 402 F. Poore.
C. and D. Blunt, 2931 Dayton.
G. and F. Brenton, 2714 Potomac.
G. and M. Buchanan, 2250 Cass.
W. and M. Burch, Granite City.
W. and J. Camden, 1837 Lafayette.
W. and N. Case, 7507 Suffolk.
C. and R. Cooley Jr., 4525 Jefferson.
J. and C. Eckhardt, 5214 Oleatha.
J. and E. Eddleman, 2535 Oepte.
J. and F. Favuzza, 2215 Mullamphy.
R. and N. Fiedlermann Jr., 4400 Tuxedo.
L. and L. Forthaus, 1071 Trelane.
W. and R. Gillespie, 7522 Hunter.
L. and J. Gregory, 5349 Terry.
R. and R. Hafley, House Springs.
P. and E. Hale, 3618 S. Broadway.
R. and R. Heilmann, 868 Wall.
M. and S. Hickey, 2615A Pestalozzi.
G. and L. Hempen, 4674 Hanover.
E. and L. Hoeing, 2700 Ann.
J. and A. Huffman, 4066 Shaw.
D. and M. Ieppert, 1222 S. Eighteenth.
W. and J. Jones, East St. Louis.
A. and M. Kain, 4140 Fourth.
E. and C. Lang Jr., 3315A Hebert.
W. and O. LaPlant, 2606 St. Vincent.
V. and D. Lindsey Jr., Festus.
J. and M. Martin, 616 Sidney.
C. and J. McClendon, 2527 Slattery.
M. and J. Mitchell, 2716A Howard.
R. and S. Moreland, 2914A N. Twenty-third.
C. and M. Nash, 1805 Warren.
W. and E. Neise, 7321 LaVeta.
D. and L. Obermeyer, 6334 Hurstgreen.
G. and E. O'Neal, 3620 Folsom.
L. and R. Pashea, 2411 S. Broadway.
D. and H. Pfaike, 1816A S. Seventh.
R. and E. Spencer, 1642 N. Nineteenth.
E. and V. Taylor, Imperial.
J. and B. Thomann, 4427 Chippewa.
J. and E. Van Wie, 721 Westgate.
W. and F. Vierrether, 9516 Avila.
E. and W. Weathers, Ballwin.
B. and E. Williams, 1427A Altamont.
D. and P. Woodcock, 832 Lebon.
C. and R. Woodland Jr., St. Charles.
G. and D. Wright, 1413 S. Broadway.
W. and B. Zemitzsch, Clayton.

GIRLS

L. and S. Arthurs, 5622 Delmar.
K. and M. Becker, 2844 Wyoming.
E. and P. Boehme Jr., 4142 Quincy.
E. and M. Bogden, 904 Dover.
W. and A. Brown, 3938 Delmar.
C. and J. Curry, 2632 Benton.
D. and D. Duiberg, 3151 Ronald.
D. and F. Dueker, 5535A Ashland.
E. and M. Graddy, 1217A Tower Grove.
T. and M. Greline, 7720 Cornell.
A. and B. Grimm, 5322 Englewood.
C. and M. Hagan, 447 Warford.
C. and V. Harris, 2105 N. Thirteenth.
S. and G. Hendricks, 3644 Mooreline.
C. and K. Hogancamp, 459 N. Kirkwood.
H. and M. Holland, 3625A Wisconsin.
J. and E. Humphrey, 855 Glen Elm.
F. and S. Keller Jr., (twins), 3902 Louisiana.
W. and A. Kelly, 7046 Deerpath.
A. and B. Khoury, 3427A Park.
E. and N. Koch Sr., 1123 Gorgas.
A. and L. Lile, 1441A Wright.
F. and L. Lombardi, 6101 Pointview.
J. and S. Londoff, 3016A Union.
T. and A. Magee, 5892 Maffitt.
F. and A. Marshall Jr., 1722A Belle-glade.
J. and D. Martin, 2108 Destrehan.
H. and C. Martin, 1037 D. Van Nostrand.
W. and P. Meek Jr., 4850A Austria.
E. and V. Miller, 2242 Mullanphy.
E. and M. Moore, 3727A McDonald.
E. and S. Morrissey, 4256 Norfolk.
C. and O. Mullins, 4038 Cottage.
W. and K. Nelson, 6409 Lenox.
F. and H. Pecoraro, 6324 Derby.
E. and M. Resch, 4147 West Lee.
C. and R. Scheible, 1854 Ferguson.
F. and R. Schnelle, 123 Elmdale.
O. and M. Spencer, 170 Marion.
H. and J. Tschannen, 6309 S. Rosebury
L. and I. Vance, 2240A Nebraska.
E. and S. Von Nida, 5434 Morgan Ford.
G. and I. Wettig, 9529 Starboard.
J. and J. Williamson, 4484 West Pine.
E. and L. Ziebell, 830 Gerald.

St. Louis County.

BOYS

F. and A. Stanek, 4312 Herbert.
J. and O. Lee, 8766 Rose.
J. and G. Cronin, Robertson.

GIRLS

R. and B. Weber, 4104 Ravenwood.
E. and A. Sandoval, 3525 Carson.
J. and F. Miller, 934 Frost.
J. and M. Simpson, Glencoe.
J. and S. Snider, Kinloch.
H. and M. Bell, Kinloch.

BURIAL PERMITS

Henrietta Hoistridge, 81, 2901A St. Louis.
Addie Mae Mitchell, 54, 1532A Carr dr.
Max Vonderahe, 77, 4429 Randall.
Thomas Webb, 65, 2812½ Chouteau.
John Wallner, 71, 3456 Illinois.
Thos. Jos. Crosby, 82, Overland.
Anna Podorski, 85, 8970 Newby.
Wm. H. Lindewirth, 84, 8570 Partridge.
Lawrence F. Ballard, 57, Florissant.
John R. McDaniel, 38, 1421 Burd.
Robert Martin, 82, 2821 Cass.
Josephine Schachner, 79, 2829 McNair.
Edward M. Conway, 66, Sullivan.
Evan David Francis, 50, 4154 Osceola.
Thos. Hale, 58, 917A S. Boyle.
Thomas E. Chapman, 46, 6827 S. Broadway.
James Beck, 55, 2508A N. Clara.
Elizabeth Imhof, 83, 6623 Leona.
Estella E. Laususe, 72, 2143 O'Fallon.
Genesime B. Poulin, 102, 10 N. Kingshighway.
Wm. J. Bergin, 43, Richmond Heights.
Algernon A. Preston, 75, 4342 West Belle.
Ephrain S. Deardurff, 61, 3758 Olive.
Lavinia Leitch, 86, 3664 Washington.
Frank H. Peterson, 67, Poplar Bluff.
Hubert F. Penrose, 15, Leadwood.
Walter Jefferson, 64, Lovejoy, Ill.
Joseph Reznik, 78, 3212 Pine.
Patricia Y. Kuninski, 62, Fairmont City.
Lucille Langosh, 42, 2828 Ohio.
Anna T. Schulte, 83, 3714 Utah.

St. Louis County.

William C. Strassheim, 84, 5351 Terry.
Annie V. Koeneke, 89, 6600 Washington
John E. Owen, 55, 527 Woodard.
Lindsay Chandler, 61, 5448 Jennings.
Sister M. Agnes Chlanda, 80, 11755 Riverview.
Alvin Washington, 64, 121 Reasnor.
Johanna Ruediger, 72, 438 E. Bodley.
Lee Fay Small, 40, Mount Pleasant.

River Stages

STATIONS	Flood Stage in feet.	Stage 7 a.m. Today.	Change 24 hrs. In feet.
Hannibal, Mo.	16	11.1	+0.3
Louisiana, Mo.	15	11.7	0.0
Wam 24-TW, Mo.	23	16.9	—0.1
Dam 25-TW, Mo.	23	16.8	—0.2
Peoria, Ill.	18	13.4	+0.4
Havana, Ill.	14	11.6	—.—
Beardstown, Ill.	14	10.1	—0.1
Grafton	18	15.6	+0.1
Dam 26, Pool		23.5	+0.2
Dam 26, TW	21	6.0	+0.1
Jefferson City	23	9.0	+0.1
Lakeside, Mo.	60	43.5	+0.1
Hermann, Mo.	21	7.3	—0.1
St. Charles	25	11.7	+0.3
ST. LOUIS	30	8.6	0.0
Meramec St. Pk.	11	2.6	—0.2
Union, Mo.	15	1.7	—0.3
Valley Park	14	0.1	—0.6
Chester, Ill.	27	10.3	—0.6

TODAY'S TELEVISION PROGRAMS

DAYLIGHT SAVING TIME

KSD-TV (Ch. 5), KWK-TV (Ch. 4,) KETC (Ch. 9), KTVI (Ch. 36 UHF)
(Programs in Color Are Listed in Black Type)

A.M.
11:00 5 Sky King: "Showdown"
4 Big Top: Jack Sterling m.c.
11:30 5 Range Rider: "Border Trouble"
P.M.
12:00 5 Paul Winchell, Jerry Mahoney
4 Lone Ranger; "Cannonball McKay"
12:30 5 Pinky Lee Show
4 Movie: Denise Darcel, George Reeves in "Thunder in the Pines"
1:00 5 My Hero: Robert Cummings
36 Film
1:10 36 Batting Practice—France Laux, Jack Buck
1:25 36 Baseball Game: Cardinals vs. Cubs
1:30 5 My Little Margie
4 Fred Moegle Show
2:00 5 Sherlock Holmes Theater: Basil Rathbone, Nigel Bruce in "House of Fear"
2:30 4 Cartoon Carnival
3:00 5 John Wayne Theater: John Wayne, John Carroll, Anna Lee in "Flying Tigers"
4 Movie: Jimmy Ellison, Russell Hayden in "Outlaw Fury"
4:00 4 Annie Oakley: "Annie Takes a Chance"
4:20 36 Jack Buck's Inning
4:30 4 Jungle Jim
36 Movie: Johnny Mack Brown in "West of the Rio Grande"
4:45 5 Cartoon Time
5:00 5 Buffalo Bill Jr.
4 Hopalong Cassidy: "Frontier Man"
5:30 5 Super Circus
36 Gabby Hayes Show
6:00 5 Spotlight on Missouri
4 Ellery Queen: "Death in a Ghost Town"
36 The German Hour
6:15 5 Parade of Magic: Ernie Heldman
6:30 5 $100,000 Big Surprise: Mike Wallace
4 Beat the Clock: Bud Collyer, m.c.
7:00 5 Perry Como Show: Guests, Buddy Hackett, the Mills Brothers, Edye Grome, Lonnie Donegan
4 The Honeymooners: Jackie Gleason, Audrey Meadows, Art Carney
7:30 4 Stage Show: Dorsey Brothers, Roberta Sherwood, Dick Haymes
8:00 5 Max Liebman Presents: "The Music of Gershwin"; Guests, Alfred Drake, Ethel Merman, Tony Bennett, Cab Calloway, Richard Hayman, Eugene Liszt, Bob Hamilton Trio, Robert Maxwell, Toni Arden (Color)
4 Two for the Money: Herb Shriner
36 Texas Wrestling
8:30 4 It's Always Jan: Janis Paige
9:00 4 Gunsmoke: James Arness
36 Movie: Carig Reynolds in "Female Fugitives"
9:30 5 Dr. Hudson's Secret Journal: "Carlton Story"
4 First Run Theater: Brian Donlevy, Dorothy Lamour, Claire Trevor in "Lucky Stiff"
10:00 5 Man Behind the Badge; Charles Bickford, host
36 Million Dollar Movie: Jean Arthur, Charles Boyer in "History Is Made at Night"
10:30 5 Break the Bank: Bert Parks
11:00 5 Your Hit Parade: Dorothy Collins, Snooky Lanson, Gisele MacKenzie
4 News—Ed Keath
11:10 4 Weather
11:15 4 Movie: Lew Ayers, Gene Evans, Nancy Davis in "Donovan's Brain"
11:30 5 Les Paul and Mary Ford
11:35 5 Movie: Lois Collier, Jimmy Lyndon in "Miss Mink"
11:40 36 Mr. Weather—Carl McIntire
12:55 5 Weather
1:00 4 Thought for the Day

TOMORROW'S LISTINGS

A.M.
8:30 4 Protestant Pulpit
8:45 5 Man to Man
9:00 5 Protestant Hour
4 Missouri U. Half Hour
9:30 5 This Is the Life
4 Faith of Our Fathers
10:00 5 Frontiers of Faith
4 Christian Science
10:15 4 The Way of Life
10:30 5 The Christophers
10:45 4 Film
11:00 5 Operation Success
4 The Great Crusade
11:30 5 Mr. Wizard
4 Wild Bill Hickok
P.M.
12:00 5 American Forum
4 The People Together
12:30 5 News
4 Show Time
36 Oral Roberts
12:45 5 Industry on Parade
1:00 5 Lone Ranger
4 Lassie
36 Film
1:10 36 Batting Practice
1:25 36 Baseball Game: Cardinals vs. Cubs
1:30 5 Star Showcase
4 Everybody's Business
2:00 5 Ted Mack's Amateur Hour
4 Star Tonight
2:30 5 Susie: Ann Sothern
4 You Are There
3:00 5 Wide Wide World
4 Dangerous Assignment
3:30 4 Follow That Man
4:00 4 Fabian of Scotland Yard
4:15 36 News
4:30 5 Wyatt Earp
4 Judge Roy Bean
36 Cards vs. Cubs (second game)
5:00 5 Meet the Press: Guest, Herman Talmadge, former Governor of Georgia
4 Disneyland
5:30 5 It's a Great Life

ST. LOUISAN WINNER AT U.S. SCIENCE FAIR

Marvin J. Feldman Receives Award for Oudin Resonator He Constructed.

Marvin J. Feldman, a senior at Soldan High School, was one of the fourth place winners in the boys' physical science division at the National Science Fair in Oklahoma City which ended today.

Award announcements were made last night at a dinner. Feldman, son of Mr. and Mrs. David Feldman, 6171 Lucille avenue, received a prize of $25 in science equipment.

Feldman's winning exhibit, which he spent four years constructing, was an Oudin resonator, a producer of high potential electric discharges of more than 3,000,000 volts. Its uses include testing high voltage insulations.

First place winners in four categories were Miss Susan Lynn Hopkins, East Waterloo, Ia.; Miss Taime Toffer, Allentown, Pa.; Charles P. Egarton, Durham, N.C., and Loren C. Mosher, North Phoenix, Ariz. They each received $125 in equipment.

The Science Fair is designed to encourage young persons to enter the field of science professionally. The two top award winners of the 1956 Greater St. Louis Science Fair, Feldman and Miss Alva Chandler, were given a free trip to the national fair by the Post-Dispatch, which sponsored the St. Louis Fair in co-operation with Washington University. Miss Chandler, a Negro, is a senior at the Academy of Notre Dame, Belleville.

Week's Major Business Statistics

NEW YORK, May 12 (AP)—The following table gives operating results in major lines of business and finance in the latest week, together with comparisons with the preceding week and a year ago:

	Latest Wk.	Prev. Wk.	Year Ago.
Steel production (per cent of capacity)	96.5	96.4	97.2
Freight carloadings	720,558	778,398	736,904
Miscellaneous freight	190,034	190,074	181,200
Auto production (units)	148,911	148,677	221,746
Soft coal production (tons)	10,015,000	10,160,000	8,552,000
Crude oil production (barrels)	6,954,250	7,016,400	6,576,200
Engineering awards	$557,690,000	$389,020,000	$458,746,000
Paper production (per cent of capacity)	102.0	103.1	98.6
Paper board production (pct. of cap.)	99.0	99.0	97.0
Stock sales (shares)	12,855,430	13,184,200	11,041,760
Bond sales (par value)	$22,281,000	$20,952,000	$17,802,100
Business failures (number)	275	236	237
Wholesale prices (BLS index)	113.7	113.8	110.4
(Final three ciphers omitted in following)			
Electric power production (kwh)	10,815,000	10,867,000	9,586,000
Bank clearings	$20,670,742	$23,245,907	$18,802,860
Demand deposits	$55,896,000	$56,908,000	$55,981,000
Business loans	$28,053,000	$27,842,000	$22,607,000
Excess reserves	$591,000	$464,000	$744,000
Treasury gold stock	$21,768,000	$21,743,000	$21,865,000
Brokers' loans	$1,586,000	$1,530,000	$1,815,000
Money in circulation	$30,296,000	$30,181,000	$29,859,000

CAB DRIVER AVERTS HOLDUP, LEADS POLICE TO SUSPECT

A paroled convict who held up a taxicab driver last night but was "talkd out" of the loot by his victim was arrested a few minutes later on the bass of a description radioed by the driver. The prisoner, who carried an unloaded revolver, said he is William Wagner, paroled last month from southern Illinois penitentiary at Menard.

Giverett Hartman, 1482 Clara avenue, driver of a Black & White Cab, said Wagner entered his cab at Seventh and Locust streets and he took him to East St. Louis. Ordered to stop near the east approach of Eads Bridge, Hartman was robbed of his watch and 75 cents. He told police he gave the robber a "hard luck" story and Wagner returned the money and watch.

Recrossing Eads Bridge, Wagner got out of the taxicab at Eleventh and Market streets, after begging 25 cents from Hartman for food. Hartman radioed a description of the robber to his office and police were notified. Wagner, booked suspected of armed robbery and as a parole violator, told officers his home originally was in Sacramento, Calif., and that he had served a prison term in California for forgery."

SUSPECT IN SIEBERT KILLING ATTEMPTS TO HANG HERSELF

Mrs. June Joy Milton, 26-year-old divorcee who was to go on trial Monday for the murder of Walter A. Siebert, chief supervisor for the St. Louis County Highway Department, was in serious condition today after attempting to hang herself at Glenwood Sanatorium in Webster Groves.

She had looped a bed sheet over a curtain bar in a room at the sanatorium, where she was transferred by court order March 12 after trying to commit suicide three times at the county jail. A special deputy sheriff detailed to watch Mrs. Milton found her hanging by the sheet. Artificial respiration was applied.

Mrs. Milton's attorney, Merle L. Silverstein, said he was prepared to present evidence at her trial to show she is insane. Siebert was found shot to death and severely burned Feb. 13 in his home at 522 Ambergate drive, Webster Groves.

YOUTH SHOT, SERIOUSLY WOUNDED IN AUTOMOBILE

Marvin Kropp, a laborer, of 4003A North Twenty-first street, was shot and seriously wounded early today at Easton and Taylor avenues.

Kropp, 20 years old, was brought to DePaul Hospital by two companions, Richard Martin, 19, of 4407 North Florissant avenue, and Robert Johnson, 20, of 4106 North Twentieth street. Police began questioning the three after finding that bullets had struck a fender and window of their automobile and one had lodged in the car top.

The youths said they were accosted by a man as they stopped for a red light at the intersection. The man shouted, "you want some trouble?" and began shooting, they said. One bullet struck Kropp in the back.

WEEKLY STOCK TABLE IN SUNDAY POST-DISPATCH; NO SESSION SATURDAY

A COMPLETE table of closing prices on transactions of the week on the New York Stock Exchange with individual sales and net changes from the week before, will be found regularly in the Sunday edition of the Post-Dispatch.

The New York Stock Exchange, American Stock Exchange, New York and New Orleans Cotton Exchanges, Chicago Board of Trade and the St. Louis Merchants' Exchange do not hold sessions on Saturday.

EGGS AND POULTRY

ST. LOUIS BUTTER, EGG AND POULTRY EXCHANGE, May 12—Egg and poultry market as reported by the "St. Louis Daily Market Reporter."

EGGS—Wholesale grades unchanged to 1c higher for the week. Consumer grades 1@2c higher.

Week's Closing (Friday) Prices.

EGGS—Prices paid by first-hand receivers in wholesale quantities. Wholesale grades cases inciuded except unclassified, dirties and checks. Large extras (60@70% min. A), 38@39c; medium extras (60% min. A), 36@37c; standards 36@37c; unclassified (55 lb. min.) 35@½c; small, 28c; dirties and checks, 26@31c.

Consumer grade eggs represent prices paid shippers delivered St. Louis, with returns based on actual yields of quality and size, after candling and grading here, AA large, 41@42c; A large 38@40c; A medium 37@39c; A small 25@28c; B large, 35@37c.

LIVE POULTRY — Prices paid by first-hand receivers delivered St. Louis in wholesale quantities; small lot or delivery premium transactions excluded. Fowl, heavy breeds, 21@22c; leghorns 16c; barebacks 18@19c; No. 2s, 3@5c; fryers and broilers, white commercials, 23c; red commercials, 20c; nearby whites 18@20c; leghorn springs, 16c.

Ducks, white, 18c; small dark, 14c; roosters, 13c; geese, 10c; guineas, 15c; turkeys, bronze h

RIPLEY'S BELIEVE IT OR NOT

ARCHIE—By Bob Montana

HI and LOIS—By Mort Walker and Dik Browne

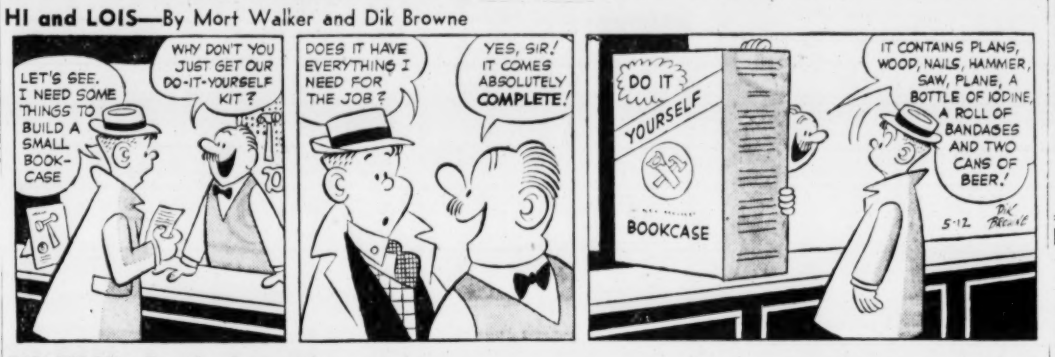

OUT OUR WAY—By J. R. Williams

HERMAN—By Clyde Lamb

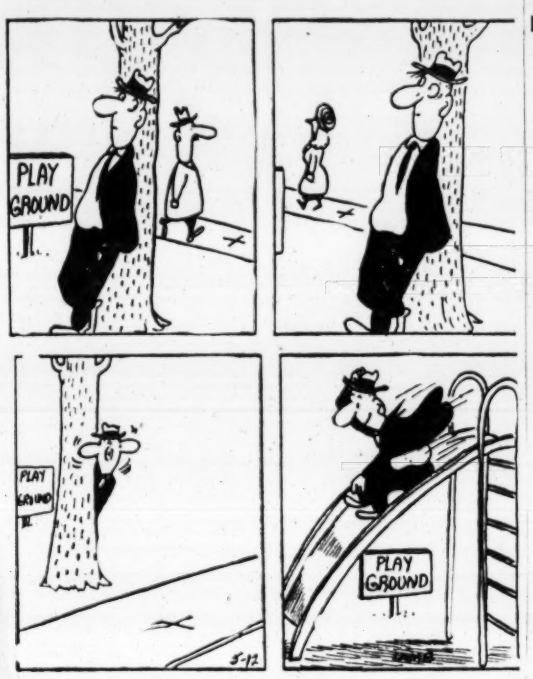

MANDRAKE—By Lee Falk and Phil Davis

RIP KIRBY—By Alex Raymond

BUZ SAWYER—By Roy Crane

HENRY—By Carl Anderson

DONALD DUCK—By Walt Disney

THE HEART OF JULIET JONES—By Stan Drake

RUSTY RILEY—By Frank Godwin

DIXIE DUGAN—By McEvoy & Striebel

KERRY DRAKE—By Alfred Andriola

STEVE ROPER—By Saunders and Overgard

JOE PALOOKA—By Ham Fisher

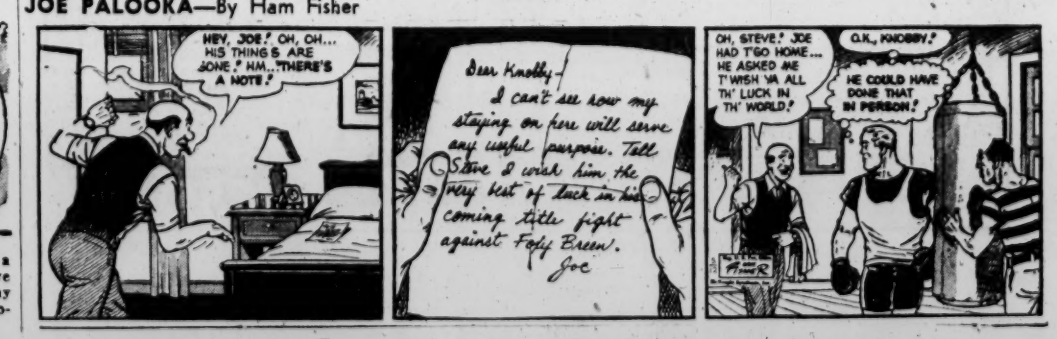

Points for Parents

—By Edyth Thomas Wallace—

NOT THIS

Father: "I gave up my golf game today because I thought I should do something with you and now you want to go off with your Cub Scouts!"

THIS

Father: "I'm glad you are a Cub Scout, son. You will have a good time on your hike today and we can go to the zoo together some other day."

Uncle Ray's Column

By Ramon Coffman

A TIMELY topic is suggested by Carl U. Larkin, who writes:

"Articles in newspapers are always speaking about the Near East, the Middle East and the Far East. I wonder if you could tell us in your column exactly the parts described by those words."

The British, in their empire-building days, invented the terms of which Carl speaks. They have been adopted by people of other countries, but the meanings have been changed to some extent.

* * *

EARLY in the present century, for example, it was the custom to speak of the Balkan countries as being in the Near East. Nowadays people regard the Near East as the area which includes Palestine, Syria, Egypt and Turkey.

The Middle East covers the greater part of southern Asia. Burma, India, Pakistan and Afghanistan are among the countries in the Middle East.

When we come to China, Korea and Japan, we are in the Far East. The Philippines are among the islands of the Far East.

* * *

THE WORLD'S TROUBLES centered in the Far East from the summer of 1950 until 1954. Lately the so-called "hot spots" have been in the Near East, and have been marked by the quarrel between Israel and Egypt.

Almost everyone believes that it would be a crime for any country to start a new world war. In the same way we may think that it is criminal to allow small nations to take part in warfare which might possibly drag in larger nations.

Use This Coupon to Join the Scrapbook Club!

To Uncle Ray,
Care of Post-Dispatch,
St. Louis 1, Mo.

Dear Uncle Ray: I want to join the Uncle Ray Scrapbook Club, and I enclose a stamped envelope carefully addressed to myself. Please send me a Membership Certificate, a leaflet telling how to make a Corner Scrapbook of my own, and a printed design to paste on the cover of my scrapbook.

Name _____

Street or R. F. D. _____

City _____ **State** _____

Service Smiles

By Art Gates

"YOU'RE RIGHT! I WOULDN'T HAVE BEEN MUCH GOOD TO YOU ON GUADALCANAL...I WAS ONLY FOUR YEARS OLD!"

SHOP US FOR HIGH TRADES FURNITURE AND APPLIANCES
UNION APPLIANCE & FURNITURE CO.
2920 N. UNION at St. Louis
Mon. & Fri. to 9:30 EV. 3-6181

17-INCH
EMERSON T.V.
$138
MIZERANY

IGA FOOD STORES
GRAPEFRUIT JUICE
CONSUMER APPROVED
AT YOUR
IGA FOOD STORES

THE EVERYDAY MAGAZINE
Published Every Day — Week-days and Sundays — in the St. Louis Post-Dispatch

POGO— By Walt Kelly

BLONDIE—By Chick Young

BEETLE BAILEY—By Mort Walker

GRIN AND BEAR IT— By Lichty

"I watch the fights for their educational value, that's what! . . . They prove that a man takes more punishment in the home than in the ring! . . ."

NANCY—By Ernie Bushmiller

LI'L ABNER—By Al Capp

ELSWORTH—By Seeg

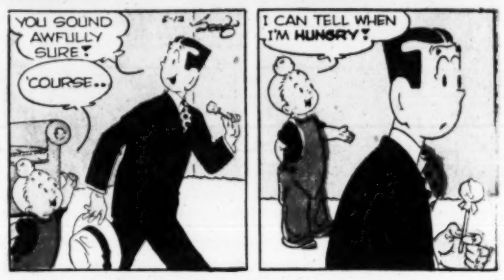

GRAB IT AS YOU GO BY

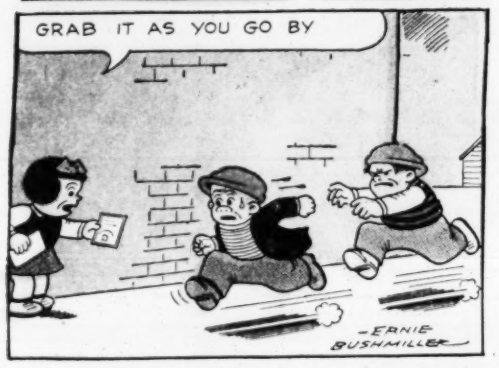

GORDO—By Gus Arriola

THE GIRLS—By Franklin Folger

"Please hurry. I'm in an awful rush."

THE JACKSON TWINS—By Dick Brooks

SIDE GLANCES—By Galbraith

"It's only a routine quarrel—they have it whenever Dad adds up the bills and finds he's going bankrupt again!"

SCAMP—By Walt Disney and Ward Greene

REX MORGAN, M.D.—By Dal Curtis

GRANDMA—By Charles Kuhn

ROOM AND BOARD—By Gene Ahern

REVEREND—By Bill O'Malley

MARVELOUS MIKE—By Bob Kuwahara

DO IT YOURSELF

Satisfies Between Meals
Yet never rich or filling
Enjoy Daily . . . Millions Do

Advertisement 5-12

BOYS-GIRLS ENTER THE NATIONAL MILK JINGLE CONTEST
WIN A FREE FAMILY TRIP TO FABULOUS Disneyland

- YOU'LL HAVE 3 GLORIOUS DAYS
- YOU'LL STAY AT THE NEW DISNEYLAND HOTEL
- YOU'LL FLY THE FINEST—TWA

1000 WALT DISNEY PERISCOPES ALSO GIVEN FOR THE NEXT BEST ANSWERS

If you are 15 or under you may win a vacation trip to Disneyland for you and your Mom and Dad. Call or write now for your entry blank—all you have to do is complete a simple jingle.

FOR YOUR FREE ENTRY BLANK CALL OR WRITE
QUALITY DAIRY CO. ST. LOUIS, MO.
4646 WEST FLORISSANT EV. -6000
Or Get It From Your Friendly Quality Dairy Salesman